OLYMPIC LEADER

VOL. 22. NO. 6 — PORT ANGELES, WASHINGTON, FRIDAY, FEBRUARY 5, 1909 — PAGES 1 TO 8

Advance Styles in Waists

=: Are now on Display :=

Handsome patterns in Silk & Net - Prices 2.50 to $6

Winter Hats ½ off regular price. It will pay you to them.

BIG REDUCTION SALE

Come Early for Your Bargains

Ladies' Coats

FORMER PRICE	MARKED DOWN
$ 10.50	$ 8.93
8.00	6.80
19.50	16.50
15.00	12.75
23.75	20.19

Ladies' Suits

FORMER PRICE	MARKED DOWN
$ 35.00	$ 29.50
22.75	19.36
12.50	10.63
25.75	21.89
12.00	10.20
21.25	18.07
34.25	29.12
27.00	22.95
19.50	16.58
25.00	21.25
16.00	13.60

Children's Coats

FORMER PRICE	MARKED DOWN
$ 7.50	$ 5.38
6.90	5.87
6.50	5.73
2.50	2.13
6.75	5.74
2.25	1.82
3.35	2.85
4.00	3.40
3.00	2.25
3.25	2.73
4.25	3.62

Ladies' Rain Coat

FORMER PRICE	MARKED DOWN
18.75	15 94
18.25	15.42
8.75	7.34

A Big Line of Misses, Children's Rain Coats To be sold at **15** Per cent off

Sale on Wash Goods

We have all kinds and patterns in stock for you to select from. Some of the best bargains ever offered in these lines.

20c Marceline Silk now 15c in black & white and blue & white patterns

1 piece 35c Cotton Voile 18c

20c Ainold Wool Batiste 13c

1 piece 15c Cotton Taffeta 11c in black & white pattern

1 piece 20c Organdy 12½c

The Phelps Dry Goods Co.

For Investments in

City and Suburban Real Estate

Farm and Timber Lands, apply to

JOHN CAIN

Owner of the following Choice Business and Residential Property:

BUSINESS PROPERTY

CAIN'S SUBDIVISION of Suburban Lots Nos. 17, 18 and 21.

E. C. Baker's Subdivision Lot 19 and Part of Doyle's Subdivision of Lot 20.

All situated between Second and Fourth Sts., and Eunice and Ennis Streets.

Also part of Williams & Cramer's, Hart & Cooke's, D. W. Morse's and P. S. C. Co.'s Subdivision of the Government Townsite of Port Angeles.

The Hotel Angeles is situated on Corner Block 3, Cain's Subdivision of 21; the Chicago Block will be built on the corner of Block 2.

400 CHOICE RESIDENCE LOTS

in Townsite, Cain & Mallette's 2nd Addition, facing on Broad way, starting at E St. and extending to G St.

280 Choice Lots in Illinois Investment Co.'s Subdivision, situated within one mile.

AGENTS

L. G. Campbell, Peoria, Ill.
Wm. C. Krauter, 6409 So. Halsted St., Chicago.
Casteele & Morrow, Geneseeo, Ill.

Our patrons are advised to beware of tax titles.

Recognized Leading Angeles Hotel for Commercial Men and Public Generally.

MERCHANTS HOTEL

E. E. DAY, PROPRIETOR

Special Attention Given to Catering for Dinners, Luncheons, and Party Suppers.

Only Wholesale Liquor House in County in Connection. Phone 4. Goods Delivered Free in City. Mail Orders from County Patrons Given Prompt Attention.

OUTLOOK IS NOW VERY FAVORABLE

MR. ANDERSON PROMISES SUPPORT

Will Agree to Operate Port Discovery Mills, Furnishing Much Additional Tonnage.

While the committee which is working to bring together the Puget Sound Mills and Timber Co. and the Milwaukee people have nothing, as yet, for publication, the outlook seems very favorable Dr. Bouffleur, sponsor for the P A. Ry. and T. Co., is expected in Seattle this week, when another meeting will be held and final arrangements made. Certain concessions are asked, and will be conceded. Everything that can be granted — and the main point at issue is one which, in consideration of the building of the mills and construction of the road, should in all fairness be adjusted satisfactorily to both the M. and T. Co. and the Milwaukee — will be granted, and will meet with the approval of every citizen of the county. The committee, it is expected, will be in a position to make a very much better showing in the way of the number of cars of freight to be offered daily, and the result cannot help but be favorable.

The special committee appointed by the Commercial Club—Messrs. McInnes, Farmer and Delabarre—to call upon Mr. A. H. Anderson, head of the Port Discovery Mill Co, and ascertain what encouragement he could give a railroad company to build a line from the Sound to Port Angeles, returned Tuesday from Seattle, reporting Mr. Anderson to be very favorable to the project. He promised to give it his careful consideration and assured the committee it would have his hearty support. The Port Discovery Mill Co. owns thousands of acres of fine timber in Jefferson and Clallam counties; the Port Angeles Railway and Terminal survey runs through this timber for several miles and in event of the mill being operated the business created would be a great factor in providing tonnage for a railroad. The Port Discovery mill was, in the days before the panic of '93, one of the largest export mills in the country; in the readjustment of affairs among the lumbermen it was one of the mills selected to remain closed down for a time, and since then it has been well cared for, awaiting the time when rail connections would enable the timber to be marketed to the best advantage. Situated on the boundary between Clallam and Jefferson counties, but a few miles from the dairying and fruit raising district of Sequim, its operation would mean a great deal to the people of this county, even aside from the matter of railroad tonnage.

WORK ON OLYMPIC LINE BEGUN

Before the end of the following week 1,000 men will be at work on the Grays Harbor and Puget Sound railway, the branch line which is to connect the main lines of the Union Pacific with the timber industries of Puget Sound. William Winters of the firm of Cauhgren, Winters, Smith and Co., says that building equipment is being brought up from the line of the North Bank road, where it had been stored.

Arrangements have been made by the Commercial Club whereby its members, when visiting Seattle, are extended the courtesies of the Seattle Commercial Club. Cards will be issued to members of the local club by Secretary Corsan upon application. This will prove a great boon, especially during the Exposition, as the splendid quarters of the club in the Commercial Building, corner First and Columbia streets, Seattle, are fitted with every comfort and convenience and visitors can obtain any information they may require.

Wanted, all kinds of repair work at the Gate City Machine Shop; we guarantee all our work, prices reasonable.

N. P. WILL TUNNEL THRU HOH HEAD

Engineers Expect Transfer to Eastern End of the Line, to be Scene of First Construction Work.

Clallam Bay Press:—The N.P. surveyors have finished the survey at Hoh Head, this problem being settled by a complete survey for a tunnel with a bridge across the Mosquito canyon. Mr. Ball, the engineer in charge, is expected to transfer his party to the line on the east side of the Olympics between Port Townsend and Olympia. The latter line will doubtless be the first scene of active construction work.

The Union Pacific surveyors under W. E. Newbert have completed their survey work on the Queets and are now moving out, the entire train of 18 horses with three men in charge, having left the Hoh, light, bound for Clearwater where they are to load up with the camp outfit which is being canoed from the Queets to Guiberson's ranch. Mr. Newbert will proceed direct to Seattle for orders in regard to the next move. However, the prevaling idea seems to be that the outfit will disband at Forks and the regular men with the supplies, etc., will move to the east end of Jefferson county.

W. I. Bassett's gang of surveyors kept at their work all through the heavy snow, making preliminary lines and taking topography on both the north and south sides of the Hoh river, crossing at two points above and below the Laudrum place. Neither of these lines was found to be wholly desirable, though a combination between the two lines may be adopted for a location. Mr. Bassett expects to move camp to the vicinity of Ozette by the end of this week.

THE LINCOLN ANNIVERSARY

At a called meeting held in the Council chamber Wednesday evening arrangements were made for the public observance of the centennial of the birth of Abraham Lincoln, Friday afternoon, February 12th, at 2:30 in the opera house. The teachers of the public schools will have charge of the Lincoln day memorial program at which a patriotic address will be delivered and patriotic songs sung. Rev. Stephen Smith, pastor of the First Congregational Church, will deliver a thirty minute address on the life and character of Lincoln. The high school orchestra will have charge of the musical program. Congress has made the one hundredth anniversary of the birth of Lincoln a legal holiday, recommending its celebration thruout the United States, and it is expected that all places of business in Angeles will be closed from 2 to 4 p.m., during the exercises.

THE GAME REFUGE

Mr. Delabarre met with the Port Townsend Commercial Club last week, taking up the question of the proposed Game Refuge in the Olympic Forest Reserve. The people of Port Townsend and Jefferson county are heartily in favor of such a movement, and the boundary lines suggested by the Port Angeles organization, and will work in harmony with Clallam County to this end. Mr. Delabarre also met the Mountaineers Club in Seattle and they will also submit similar recomendations to Senator Piles who is representing the interest of the counties in this matter. It is the desire to establish the Game Refuge in the heart of the Olympics so that it will not in any way interfere with the present hunting grounds, but will insure the conservation of our game for all time.

A bill for the increase of bounty on cougar and wolf scalps is being prepared by the Fish and Game committee of the Legislature and Representative Fisher has written the Commercial Club stating that it will have his support.

I will give you cash for your furs—mink, martin, skunk, coon—bring them to me and let me make you a bid on them. Jim Knight,
The Man on the Corner.

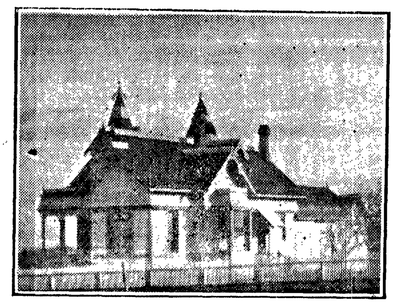

Residence of T. H. Silvernoll, Pine Hill.

MUSICAL CLUB HOLDS OPEN MEETING

Program of Folk-Lore Music and Songs, with their Stories, Enjoyed by Many Guests.

The Musical Club gave an open program for the benefit of their many friends on Monday afternoon at Parish Hall. A very large company of ladies were in attendance and all enjoyed the excellent program given, which consisted of the folk-lore songs and a little history of each. The club is in a very flourishing condition and their year's work so far has been very successful. Their permanent meeting place now is the library of Parish Hall. Following is the program given Monday afternoon:

Paper on Folk-songs—Mrs. Turkington.

America—Sung by Miss Allen—Story by Mrs. Troy.

Dixie Land—Mrs. Raycraft.

Battle Hymn of the Republic—Sung by Mrs. Troy and Mrs. Mead—Story by Mrs. Smith.

Suanne River—Played by Miss Luppen and sung by Miss Welch—Story by Miss Allen.

Annie Laurie; Home Sweet Home—Played by Miss Morse and George Parks, as duet— Sung by Mesdames Troy and Day— Story by Mrs. Delabarre.

Auld Lang Syne—Story by Mrs. Craig— Sung by Club and Guests.

Hail Columbia and Yankee Doodle—Played by Miss Stakemiller—Story by Mrs. Farmer.

Bonny Doone—Played by George Parks.

Star Spangled Banner— by Club and Guests.

PIANO RECITAL A GREAT TREAT

The opera house was well filled with an enthusiastic and appreciative audience to listen to the second musical recital given by Miss Mary Luppen, on Saturday evening. Expressions of delight were heard on all sides at the close of the entertainment, many pronouncing Miss Luppen's playing to be nothing less than "wonderful." We have never had an artist of her ability in our little city before and we can well be proud of her. So much feeling and expression is put into all of her playing that at times one feels as though lifted to a higher plane where the golden gates seem not far distant.

PUSSY WILLOWS AND CROAKERS

According to tradition handed down to us, the groundhog came out to stay on Tuesday, and spring is here. Not a shadow did he see. Now let's see what kind of a weather man this groundhog is. The pussy willows are out and the frogs have croaked for a starter.

Mr. and Mrs. DeWitt Burns have received word from their son, W. O. King, that he was successful in passing the examination and has received the papers as warrant gunner. The new position is the highest that can be obtained by one rising from the ranks and carries with it a salary of $2,000 per year. Oscar has been on the submarine Pike at Mare Island for some time, but was recently transferred to the Independent; he expects to be again transferred, shortly, to a vessel going to sea. Reaching the top of his branch at an age of thirty, is in itself a testimonial of worth and ability of which any man would be proud.

ASKING FOR NEW JUDICIAL DISTRICT

Snohomish Would Annex Island County in Order to Secure Additional Judge.

The prediction made in this county some weeks ago that this judicial district would be dismembered at this session of of the legislature seems to have a fair prospect of fulfillment, says the Townsend Call It has been known for several months that a certain section of the Jefferson county bar had up its sleeve a plan to separate the district in order to create a vacancy which might be filled by appointment. Just what action the people of this and Clallam county will take in regard to the proposed political job remains to be seen. The latest bit of news bearing upon the matter is as follows:

EVERETT, Saturday, Jan. 30.—Though the Snohomish County Bar Association concedes the defeat of its crusade for the appointment of a second superior judge, nevertheless attorneys are striving along different lines to secure the services of an additional magistrate, the plan being to annex the superior court work of Island County with that of Snohomish County.

In this proposal Judge Lester Still, of Island County, is giving his full co-operation. He has framed a bill and placed copies in the hands of the senatorial and legislative members of Snohomish county, petitioning for the detachment of Island county and the merging of its court with Snohomish county, the petition also proposing that the two other counties he serves — Jefferson and Clallam—be annexed in a legal way with Kitsap County.

Local attorneys believe that the plan will be supported by the legislature, as the proposal does not carry with it one dollar of additional expense, either to state or county.

Judge Still has said that in event the proposed plan carries he will remain in Everett three weeks every month to assist in the legal work.

WORK WILL START ON P. T. S.

President Elliott of the Northern Pacific railway, in Tacoma for several days holding conferences with head department officials, stated last Saturday that it is the present intention to begin construction on the Port Townsend Southern branch, between Tacoma and Tenino, as soon as all the right of way is secured.

The Gate City Grocery opening on Monday afternoon and evening was an innovation in Angeles business circles, as well as a decided success. The new firm of Morse and Bonnett are after trade and their opening Monday evening demonstrated that they understand one line, at least, of advertising to a nicety. Their large stock of new goods was placed in a very pleasing and tempting way and each and every visitor was made to feel perfectly at home. Invitations had been sent out and the opening was very largely attended. No goods were offered for sale, but a demonstration of the quality of the goods they propose carrying was made by opening canned as well as other lines of goods for sampling and inspection. Excellent music was furnished throughout the evening by Miss Morse, piano and Mr. Parks, violin.

All kinds of cheese at McDonnell and Sons.

Olympic Leader

WEBSTER PUB. CO.

Port Angeles, - - - Wash.

Minor Happenings of the Week

Both branches of the Nevada legislature have chosen women clerks.

More than 5,000 emigrants left Bremen last week for the United States.

Newman Erb has been elected president of the Wisconsin Central railroad.

John D. Rockefeller has added $1,000,000 to the endowment fund of the University of Chicago.

Statistics published in the Official Journal at Paris show that the population of France is increasing.

An equal suffrage amendment passed the South Dakota senate with but two dissenting votes.

Harlow N. Higginbotham has retired as president of the Field Museum of Natural History. Sanley Field succeeds him.

The wreck of the Maine is still a menace in Havana harbor, and steps will be at once taken for its speedy removal

The new Russian loan of $280,000,000 has been oversubscribed in European capitals and the books have been closed.

A new oil barge, the largest in the world, loaded last week at Philadelphia with 3,500,000 gallons of oil for London.

At Newton, N. J., a joker burst in upon a party and declared that he was a highwayman. Before he could explain, he was soundly thrashed.

In a recent address at New York Gov. Hughes vigorously attacked machine poiltics and strongly advocated direct primaries.

J. Pierpont Morgan has purchased the sword worn by Washington when he resigned as commander in chief of the Continental army.

According to a report issued early in January there were then 332,513 idle freight cars on the railroads of the United States and Canada.

The Mexican government has given orders for the immediate erection of fortifications at Coatzacoalcos and Salina Cruz at a cost of $14,000,000.

A "no rent" campaign has begun in Tipperary because the landlords refuse to sell land to the tenants under the land purchase act of 1903.

Ratification of the arbitration treaty between the United States and Italy has been exchanged between Secretary Root and the Italian ambassador.

A NewYork dispatch states that the Kansas City Southern Railway, the Union Pacific and the Southern Pacific companies have signed an agreement which opens the way to Galveston, Texas, for the Harriman lines.

Strong protest has gone up from some of the big power companies charged with monopoliizng the water forces of the country in the recent report made to the president by Herbert Knox Smith, chief of the bureau of corporations.

A bank that will be open each week day until 10 o'cock is to be opened in the Union station at St. Louis. It will be especially for the accommodation of travelers and it will be the only bank in the world in a railway station.

To Rush Grays Harbor Line

Seattle, Feb. 2.—Before the end of the following week 1,000 men will be at work on the Grays Harbor & Puget Sound railway, the branch line which is to connect the main line of the Union Pacific with the timber industries of Puget sound. William Winters, of the firm of Caughren, Winters, Smith & Co., who is here, says that building equipment is being brought up from the line of the North Bank road, where it has been stored.

No Present Advance in Logs

Seattle, Feb. 2.—The members of the Washington Logging and Brokerage Association have decided not to advance the price of logs on Puget sound at present. The members take the position that although the available supply of logs is low, the lumber market is not actitve enough to warrant an advance.

Must Get Own Liquor

Washington, Feb. 1.—The delivery of a package containing intoxicating liquors to any person but the consignee is prohibited by the provisions of a bill introduced by Representative Miller, of Kansas. A fine of not more than $500 or ipmrisonment for two years is fixed as a penalty for any violation. The bill applies only to interstate shipments.

Bids for High Wireless Tower

Washington, Feb. 1—Bids have been opened at the navy department for the construction and equipment of a high wireless telegraph tower here and high masts on the various battleships of the fleet. Seven bids were presented, prices ranging from $150,000 to $350,000 for the work.

Washington State News

Tacoma is to have a juvenile court.

A Chrisitan church is to be erected at Chelan this summer.

Seattle men are planning the erection of a pulp mill in the vicintiy of Jervis, B. C.

July 17 has formally been selected as the official State of Oregon day at the Alaska-Yukon-Pacific exposition.

Dr. C. E. Hoye, long a practicing physicianin Seattle and for two terms coroner of King county, is dead.

Bellingham is to have a public market. The ordinance establishing it is modeled after the one in force in Seattle.

County assessors of the state met at Olympia last week to discuss questions relating to their duties, and also proposled legislation relating to the office of assessor.

The Wenatchee city council has gone on record against issuing any more saloon licenses. The resolution declares for the cancellation of all licenses in effect within the city on June 1 next.

Seattle's garbage incinerator ended its first year of work last week, and City Engineer Thompson said that it had fulfilled all expectations and was running close to its capacity of 65 tons of garbage a day.

The federal senate has passed the bill granting to James A. Moore and associates an extension of time until June, 1915, in which to complete the construction of the Lake Washington canal.

Fruit trees in the Touchet valley were not injured by the recent cold weather, according to reports from that section. The only fear is that present warm weather may start the sap and that cold weather later will be disastrous.

Matt L. Piles has resigned as member of the state board of control. H. E. Gilman has been appointed to succeed him. Gov. Cosgrove's first official act was the appointing of his son Howard as his private secretary.

Superintendent F. F. Nalder of the Teoka schools, has been tendered and has accepted the position of deputy state superintendent of public instruction. Mr. Nalder will complete his work May 21 at Tekoa and will then move to Olympia to begin his work.

WASHINGTON LEADS COAST IN LUMBER SHIPMENTS

Seattle, Jan. 30.—Washington saw mills shipped by water about three times as much lumber as Oregon and British Columbia combined, according to the annual report of the off-shore lumber business, which appears in the Pacific Lumber Trade Journal. Although Washington held so large a lead over Oregon and British Colubmia mills, the total shipments for the year showed a loss of 178,652,813 feet as compared with 1907, which year itself showed a loss of 57,453,444 feet over 1906, the best year ever known in the history of the Northwest lumber industry.

6,000 Pound Copper Nugget for A.-Y.-P.

Valdez, Jan 30.—The contract has been let by B. F. Millard for transporting a 6,000 pound native copper nugget from the mines in the Chitina country to Valdez. The nugget, which its the largest piece of pure copper ever found, is to be landed at the wharf at Valdez by July 1 for a contract price of $1,500. The big nugget will be sent out for an exhibit at the fair and afterwards given to Seattle as a permanent advertisement of Alaska's copper resources.

To Use Canal Channel

Panama, Feb. 2.—The new Pacific channel to the canal was used for the departure of a steamship for the first time yesterday.

SEATTLE MARKET REPORT

Purchasing Prices.

The following prices are offered to the producer by the local dealers for delivery in round lots f. o. b. Seattle, and are subject to change without notice:

Eggs—Select ranch, 40c. per doz.

Poultry—live hens, 15c lb; springs, 16c; roasting, 15c; old roosters, 9c; ducks, 17c; geese, 13c; live turkeys, 21c; dressed, 23c.

Live stock—Steers, 4 1-10c per lb. cows, 3⅛c; wethers, 4 1-10c; lambs, 4¾c; hogs, 6½c; calves, 4½@6c.

Potatoes—$14@15 per ton for local; $18@22 for Yakima

Ranch butter, 21c.

TACOMA QUOTATIONS

Wheat—Club, 95c; bluestem, $1.05; red, 90c.

Poultry—Turkeys, live 20c; dressed, 22c; spring chickens, dressed, 15c; ducks, live, 14c; hens, live, 14c; spring chickens, live, 14c; geese, fresh dressed, 15c;

Butter,—Washington, 37c; Eastern storage, 30c; fresh Eastern, 35c.

Eggs—Washington ranch, candled, 44@45c.

Oats—$33@34; rolled oats, $34@35.

Hay, Alfalfa, etc—Wheat hay, $14@15; timothy, $19@22; mixed, $16@18; wild, $13@15; clover, $16@17; Ttimothy and clover, $16@18; alfalfa, $15@16; straw, $11.

Feed—Corn, $34@36; wheat, $32@33; barley, whole grain, $27@28; rolled, $29@30; shorts, $30@31.50; bran, $27@28.50; midlings, $33@34; oil meal, $40.

LEGISLATIVE PROGRESS

ONLY THREE BILLS HAVE RECEIVED GOVERNORS SIGNATURE.

Several Measures Have, However, Passed Each House and a Large Number Are Now Before Committees for Consideration—New State Boards Proposed.

Olympia, Feb 1.—There were two measures which attracted more than ordinary attention in the legislature the past week. The Ole Hanson anti-race track gambling bill passed the house by a unanimous vote and went to the senate, where it was put to sleep in the judiciary committee. The local option bill, after a favorable report in both houses, went also to the judiciary committees. The excuse given for sending the Hanson bill to the judiciary committee was that the criminal code, then soon to be presented by the revision committee, contains an equally strong provision covering the same subject. The friends of the Hanson bill object strenuously to leaving that particular bill to the code.

The third week of the legislature shows a net result of three bills passed and a large number introduced and in committe hands. The first bill signed by the governor was to appropriate $85,000 for the expenses of the legislature. The other two bills appropriated $1,689 for expenses in the office of the insurance commissioner and prescribed the form of seal to be used by the insurance commissioner.

The woman suffrage bill divided attention in the house with the Hanson anti-race track gambling bill. The anti-saloon league local option bill was reported from the public morals committee with the recommendation that it pass, but was sidetraced by a small majority in the house and sent to the judiciary committee.

The eight hour working day law for women was passed by the house, not without brisk debate, and was called back the next day by its supporters in order that its consitutionality might be inquired into

Several new state and county ocffies are to be established if bills now before the legislature are passed. E. M Stephens, of Snohomish, introndured a bill establishing a state board of game and game fish commissioners, consisting of the governor, state treasurer, state treasurer and state fish commissioner. The board which have the authority to appoint game wardens and protect the game and game fish of the state.

Dr. W. M. Beach is the author of a bill of which is to establish a new state board of medical examiners. The members are to be appointed by the governor, and the board is to be made up of five allopath practitioners, one homeopath, one member of the eclectic school and two osteopaths. Three forms of certicfiates are to be used by the board. The first allows the holder to practice medicine and surgery, the sceond to practice osteopathy and the third to treat the sick by any other method. Applicants to practice any of the three systems must show a diploma from a legally chartered college teaching the principles of the school of medicine they desire to follow. All candidates must take an examination in the fundamental subjects of medicine such as anatomy, pathology, bacteriology and other subjects.

The certicfiates issued by the board must be filed with the county clerk in the county in which the practitioner takes up his residence. The lack of a certicfiate is a misdemeanor punishable by a fine of not less than $100. The bill expressly provides that nothing within the act shall apply to or regulate any system of treatment by prayer. The committee on state library introduced a bill creating a public archives commission, to consist of the governor, secretary of state and state auditor. The board is to have exclusive care of all state papers of original record.

JUDICIARY COMMITTEE TO REPORT GAMBLING BILL

Olympia, Feb. 3.—The judiciary committee of the senate has decided to report the Ole Hanson anti-race track gambling bill without recommendation. The committee came to no decision concerning the threat made by Chairman Will G. Graves to send all the bills dealing with criminal law back to the senate without consideration. The friends of Hanson's bill declare that the measure will pass the senate by practically the same vote as that recorded when it was ordered out of the judiciary committee.

Orders Rate Reduction

Washington, Jan 30.—One of the msot important decisions by the interstate commerce commission has been handed down, that body ordering a material reduction of railroad rates in the cases of various creamery companies against the Illinois Central and other railroad companies.

Yakima for Meat Packers

North Yakima, Feb. 2.—North Yakima will become the distributing point for this valley for Armour & Co. The Seattle representative of the company is here making arrangements for the establishment of a large cold storage plant in which the meats may be stored and from which shipments will be made to all points in this territory.

COSGROVE IS SWORN

NEW GOVERNOR TAKES THE OATH OF OFFICE AT OLYMPIA.

Refused to Have Ceremony in Private Car, and Goes Before Legislature and Makes Speech. Then Receives Indefinite Leave of Absence from Joint Session.

Olympia, Jan. 28.—Samuel G. Cosgrove, twenty-second governor of Washington, was inaugurated shortly after 3 o'clock yesterday afternoon. at a joint session of senate and house.

The spacious assembly room of the house of representatives was packed with people from floor to gallery, all attentive and sympathetic wathcers and listeners.

Gov. Cosgrove's family, who had feared that the ordeal of the inaugural ceremony would overtax his strength, were surprised at the energy he displayed and because there was no relapse when the excitement had passed.

When the audience applauded points in his speech, Gov. Cosgrove lookcd about with a kindly smile, and when he returned to his private car at the station he was calm and cool and gently refused the attentions of his family, who were solicitous concerning his condition.

The plan to have the inaugural ceremony take place in his car was changed on the command of Gov. Cosgrove. He declared that he felt sure of his strength and that he did not propose to listen to any advice on the matter. He had long looked forward to the time when he should stand before the house and the senate and publicly take the oath of office which made him governor.

When he appeared in the aisle there was a shower of hand-clapping that gathered in volume as he walked toward the speaker's chair When he had taken a seat Lieutenant Governor Hay rapped for order and the clerks called the roll of both houses. When the perfunctory part of the program was finished the lieutenant governor said:

"Gentlemen, it gives me great pleasure to present to you Gov. Samuel G. Cosgrove."

Gov. Cosgrove said:

"Gentlemen of the Legislative Body: The kind words that have come to me from all over the state of Washington have touched me deeply, and I can not refrain from thanking you and the people of this state for their wonderful sympathy for me in my affliction.

"A few weeks ago I was led down into the valley of the shadow of death, and I was allowed to peep almost on the other side, but for some reason or other I have been called back and I am here with you again. But I do want to show that I appreciate the sympathy that has come to me from all over the state.

"There are some little matters of legislation that I would like also to mention to you now, because I may not be with you again. I would like to see a good strong local option law enacted in this state (applause)—and I want no foolishness about it either (applause). It is fair to the men who manage the saloons; it is fair to the people who don't want them, and so I hope that the legislators will see that that bill or some other good bill is enacted into a law.

"There is a constitutional amendment which I think ought to be enacted, and this is in regard to the railroad commission. There is a question of doubt as to the constitutionality of the law and I trust that a committee will be appointed and look that up carefully, because it would be a calamity if this state should go on day after day, and when they want to use the power of the railroad commission law—use the commsision itself—find that the courts may declare it unconstitutional. I agree with the decision of the federal court that the present railroad law is unconstitutional. I believe that it is and I think that when you look it up you will find that the commission does not have the power, without additionnal legislation, to control railroad rates and we will need a constitutional amendment that would be practical.

"There is another matter I want to say a word about. I trust that the present law relative to the primary election be not amended in such a manner as to destroy its efficiency, but that a few amendments might be added, and one of them is the election of a judge. I think two candidates should be nominated for each judicial position to be voted on, so that it would not be simply a facre of voting for one man.

"I simply suggest these things, because I have brought no message to you, and I have not had power to write one since I became sick, and so I have not written you a message. I have not done anything, and I do not expect to be able to do antyhing soon. I would like for you to confer, though, a special favor on me. I would like a joint resoltuion of this assembly giving me an indefinite leave of absence, so that I might recuperate myself and become so when I come back I will be governor indeed and in truth. That is what I want to be. (Applause).

"I do not desire to say more, especially since I was told not to say anything. I was told that I must come up here like a monkey and keep still. I never could do that, gentlemen, you know; (applause) consequently I had to open up a little. I have a few more things to say, but I feel my strength will not permit it, so I will have to wait until the next legislature and until I am able to tell you what I want, although it will be awfully late then. I now am ready to take that peculiar oath of office that nobody knnows anything about, and although I may later find out what it is, it will make me governor of Washington." (Applause.)

At the close of the address, which was heard with the closest attention, Chief Justice Rudkin administered the oath of office.

Senator C. E. Meyer then offered a resolution that the governor be granted an indefinite leave of absence, which was adopted by the joint assebly.

Gov. Cosgrove will remain in Olympia for a day or two before returning to California.

REPUBLIC RE-ESTABLISHED BY INAUGURATION OF GOMEZ

Havana, Jan. 30.—Jose Miguel Gomez has been inaugurated first president of the re-established Cuban republic, and the American control of insular affairs came to an end with the departure of former Gov. Magoon and all the provincial officials. The Americans left the harbor on warships and transports immediately after formal turnig over of the government to the native officials. An immense crowd stood with bare heads in the Plaza de Armas, facing the palace, when President Gomez stepped out on the palace balcony and took the oath of office from the chief justice of the supreme court. The president was surrounded by the dignitaries of the state and the members of the diploamtic corps and the special envoys in brilliant uniforms.

The affairs of the island have been administered by American officials for more than two years as ar esult of the revolution against former President Palma in 1906.

January 28 will hereafter take rank with May 20 as a national holiday in Cuba, for it was on the latter day in 1902 that the island was first transferred to the Cuban people by the United States after a period of rehabilitation following the Spanish war.

Gen. Gomez plotted against former President Palma and was imprisoned by him for one month and released only when Secretary of War Taft came to the island to settle the revolution of 1906.

The Cubans always held it against former President Palma that he was the choice of the American government. No such complaints can be made in t he case of President Gomez, for the Americans studiously avoided anything savorving of suggestion as to the candidates or the platforms in the call for the last campaign.

YAKIMA BOOSTERS PLAN STRENUOUS CAMPAIGN

North Yakima, Jan. 30.—The biggest booster campaign of its history is planed for this year by the Commercial Club. The main features of the campaign are a $15,000 exhibit at the Alaska-Yukon-Pacific epxosition, six carloads of fancy fruit for display in the East, fruit sold on all Northern Pacific trains under Yakima label, a local fruit booth at the Northern Pacific railroad station conducted by the Commercial Club, extensive advertising in Eastern magaiznes, a committee of two to meet strangers at the trains during the tourist season and welcome them to Yakima, window displays of Yakima fruit in the Sound cities during the exposition, the placcing of photographs of the valley recently taken by Romans, of Seattle, in all the ticket offices of the Northern Pacific stations east and west along the line, and the placing of these same views in the club rooms here. The county commissioners and fruit growers' unions will co-operate in the scheme.

BANK DEPOSITORY BILL IS PASSED BY SENATE

Olympia, Jan. 28.—The senate has passed the Bassett bill, which provides that banks acting as depositaries for county funds may deposit collateral securities in lieu of surety company bonds. The bill makes it possible to secure county funds by placing in the hands of the county treasurer school district, state or United States bonds, local improvement bonds, or warrants or public utility bonds or warrants which have been issued under the authority of any municipality of the state for water, power, electric or lighting plants upon which the principal and interest are not in default.

The purpose of the measure is to encourage the purchase fo local improvement or municipal securities and to use them in lieu of bonds given by surety companies.

Buenos Ayers Regulates Meat Prices

A novel experiment for the control and regulation of the price of meat and other foodstuffs has been tried by the municipality of Buenos Ayres, and has proved entirely successful. A number of open markets were established in different public squares, where meat and groceries were sold at a lttle above cost prices. This brought the butchers and grocers to terms and they agreed to submit their selling prices to the municipality from time to time and allow it to exercise control over them.

England Needs American Meat

London, Feb 2.—The committee of the government which was appointed last summer to inquire into the alleged American control of the British meat supply, has reported against interference with the American imports for the simple reason that Great Britain needs the American supply.

NEW ROUTES WILL OPEN

JOHN BARRETT DEFENDS PANAMA CANAL WITH VIGOR.

Answers Attack By Calhoun—Immense Increase Predicted in First Ten Years—Trade With West Coast of South America Will Expand $250,000,000.

Chicago, Feb. 1.—A statement credited to W. J. Calhoun that "the American people will be disappointed in the Panama canal so far as any immediate results are concerned," has stirred to his soul's depths John Barrett, director of the Bureau of American Republics.

Mr. Barrett, who is in Chicago as the guest of honor of the Dartmouth college alumni at their annua lbanquet, heard about it as soon as he arrived and, as Panama is one of the subjects on which he possesses a mine of information, it did not require any coaxing to get him to tell the other side.

"The Panama canal," said Mr. Barrett, "will provide a direct and immediate route of commerce from our Atlantic and gulf seaboards to the great, resourceful and heretofore isolated west coast of South America, extending south 4,000 miles from Panama to the Straits of Magellan, comprising the five ambitious republics of Colombia, Ecuador, Peru, Bolivia and Chile, which last year conducted, despite the handicap of location, a foreign trade valued at $361,000,000. It will be entirely safe to predict that in the first ten years of the canal's use it will grow at least $250,000,000.

"Close examination of the imports and epxorts of that section shows that with the advantage of the Panama canal the United States should control annually three-sevenths of this business—a sum equal in one year to the makjor cost of the canal.

"The canal will also provide a direct sea route from our Gulf and Atlantic ports to the 2,000 miles of West or Pacific coast of the five Central American republics, and will provide a direct channel of trade from our Gulf and Atlantic ports to the foreign trade of Australia, now valued at more than $600,000,000 annually, of which the United States should and can have a large share when it has the direct trade route through the canal instead of across the continent first and then down the Pacific.

"The same argument appliaes to the vast foreign trade of Eastern Asia, valued at $2,000,000,000 per annum, of which our share is now small."

ELEVEN RAILROADS HAVE STARTED TREE PLANTING

Chicago, Jan. 30.—According to the Chicago Daily News, one of the great railroads to the Pacific coast is perfecting plans for a forest of eucalyptus trees in San Diego county, California, from which to obtain a steady suvpply of crossties A ranch of 8,000 acres has been purchased for this purpose, and as a start 600 acres will be planted.

It is estimated that in 18 years the copmany will be able to harvest from six to eight ties to a tree and keep up the harvest thereafter continually. At present the system uses about three million ties annually. In 18 years the company thinks it will be able to obtain from its forest seven million ties annually.

The growing scarcity of timber suitable for ties, with a resultant increase in their cost, has led eleven roads to start forests. Ten roads in the East have already planted in their respective forest sites thousands of catalpa, black locust, red oak, pin oak and chestnut.

Government Control of Argentine Railways

The railways of the Argentine Republic, although owned and operated by private companies, are effectively controlled by the railway department of the government, so much so that they cannot alter their rates of transportation or time tables, or make any other change or alteration without the approval of that department. They are likewise, obliged to submit their balance sheets and such statistical data as may be required for inspection.

Great Noathern Questions Ruling

St. Paul, Jan. 30—The Great Northern railroad has filed a statement in the federal court of alleged error in the decision of the supreme court of Minnesota in the matter of the 4 per cent gross earnings tax which the state supreme court recently declared legal and constitutional. The railroad sets up the irrepealable character of its territorial charter, which fixed the gross earnings at 2 per cent.

New Emergency Currency Issued

Washington, Feb. 1.—The bureau of engraving and printing has completed the printing of $500,000,000 of the so-called emergency national bank currency, authorized by the act of May 30, 1908, and $80,000,000 of the new notes are now being issued to banks in the regular course of redemption. These notes will take the place of the old national bank notes, which will be retired as fast as they reach the treasury.

Los Angeles Gets Assay Office

Washington, Jan. 29.—The senate has passed the bill providing for the establishment of a United States assay office at Los Angeles.

CRIME CODE REVISION

ENTIRE NEW CODE PROPOSED FOR WASHINGTON STATE.

Commission Composed of Prosecuting Attorneys Submits Bill to Legislature That Makes Some Radical Changes in Present Laws.

Seattle, Feb. 1.—The Olympia correspondent of the Daily Times sends the following to his paper regarding the work of the crimainal code commission;

The code commission's reprot, which will repeal practically all the present criminal statutes and give this state a new and complete criminal code, will be turned over to the judiciary committees of both houses Monday. Probably it will be ordered printed and referred back to the committee for further consideration, for hundreds of sections of the old law are wiped out and practically a new code created.

In the main, attorneys who have gone over the work of the code commission agree with their recommendations, but undoubtedly a fight will come on the effort to increase the authority of prosecuting attorneys by permitting them to issue warrants and have them served by office deputies. The change in the prosecuting attorney's procedure is copied from the New York and Minnesota statutes.

George F. Vanderveer, of Seattle; Fred Pugh, of Spokane, and George Eveland, of Everett, have spent five weeks in the preparation of the new code and expect to be here two or three weeks longer in the work. Several new and startling changes are made in the commission's report.

Insanity Plea Regulated

Prosecuting Attorney Vanderveer has been working on an amendment which will take from juries in murder cases the right to pass on a plea of insanity. This is the effect of the commission's decision, though it will be worded less bluntly and will provide a rather elaborate system, if necessary, for the court to take up the insanity plea. All the prosecuting attorneys who have been engaged in the code revision are favorable to this change, but they are doubtful as to the extent to which they can go without running into constitutional objections.

Pool Sellers and Bookmakers

Two sections in the code refer to pool selling and bookmaking. The sections are farther reaching than the Hanson bill, which has been sidetracked for the code commission's work. Pool selling on any test of endurance or speed between men or beasts, or any other thing that may become a matter of chance, is prohibited.

However, the provision in the Hanson bill that makes the owner of a building in which pool selling occurs guilty of a felony whether he knows of the pool selling or not, is stricken, and instead it is incumbent upon the prosecuting officers to prove that the owner had knowledge of the violation of the law.

Misdemeanors Classified

Two classes of misdemeanor are created in the new code; the first a plain misdemeanor punishable by a maximum fine of $250 or three months' imprisonment, or both. Gross missdemeanor is punishable by a maximum fine of $1,000, or a year's imprisonment in the county jail, or both.

The new code prohibits bucketshops and enters into a complete definition of bucketshops. However, legitimate agencies of members of the boards of trade or stock exchanges of other cities may exist.

A pawnbroking section is written in that will apply only to cities of the first class. A maximum interest charge of 3 per cent a month is allowed, which cuts from 2 to 7 per cent off the usual pawnbroking rates. The pawnbrokers' section is almost an identical copy of the Seattle city ordinance.

Any person receiving stolen goods is made guilty of larceny in the same degreee as the person who stole them.

Protection for Watersheds

Special provision is made for the protection of watersheds from which the cities of the state receive their supply of water. Pollution of streams used for water supplies is severely punished.

Two degrees of burglary and two of forgery are created. In forgeries the second degree is a new class of forgery. This covers the forging of telegrams, letters, etc., for the purpose of blackmail or for private gain. A first degree in burgary is proposed to cover criminals who enter a house at night, either armed or in company with another, who commits an assault, or who breaks into a bank, postoffice, railway mail or express car.

New Deffnition for Vagrancy

Two sweeping changes are made in the definition of vagrancy. One of these provides that any person who solicits business for an attorney about a court house, jail, morgue or hospital shall be deemed guilty of vargancy. Another provision declares that a common drunkard shall be a person three times oncvicted of being drunk and disorderly or who neglects his family by spending his money for liquors Such a person is deemed a vagrant when he enters a saloon or when found drunk. He is also forbidden to marry.

Any person who solemnizes a marriage when he knows one of the parties is below the age of consent or when some legal impediment exists which should block the marriage, is declared to be guilty of a gross misdemeanor.

The statute forbidding prize fights is strengthened so that the issuance of a challenge in this state becomes an offense against the law. It is provided, however, that six round goes may be held by incorporated athletic clubs, if five ounce gloves are used. Provision is made that the consent of the mayor of the city in which the event is to take place and of the prosecuting attorney for that county, must be obtained. These are regarded as provisions that would prevent a violation of the spirit of the act without preventing regularly incorporated clubs from giving exhibitions.

SETTLER WINS POINT IN RAILROAD LAND TEST CASE

Seattle, Feb. 1.—The Daily Times says: The refusal of the federal court at Tacoma to grant a plea in abatement in favor of the Oregon & California Railroad indicates that the first trial of the issues involved in the alleged refusal of the company to part with its land grant at $2.50 per acre, will be tried in the state of Washington.

Roy Minkler sued the company to compel it to sell him acreage in Lewis county, Washington, which is included within the "old Oregon and California land grant," at the specified price of $2.50 per acre. The company entered a plea in abatement on the ground that neither the Oregon & California railroad nor the Southern Pacific company, its successor, are Washington corporations.

Judge Dietrich decided at Tacoma that as the land is located in Washington state the railroad companies must come to Washington to stand trial.

The case is identical with that filed in Portland by John L. Snyder more than a year ago aaginst the same defendants. The Snyder case and all the other actual settler suits in the federal court at Portland have been consolidated with the government suit and canot be tried ahead of the government suit.

Therefore, the Minkler case at Tacoma may be the first case involving a construction of the railroad grant to be decided and may furnish a precedent for the cases at Portland. It will, in all probability, be reached for dceision on the merits considerably ahead of the cases in Portland.

QUEER TRANSACTIONS IN OKLAHOMA LAND

Muskogee, Okla., Feb. 2.—At the conclusion of the first day of the second week of the town lot fraud investigation it is evident the representatives of the government are certain that many indictments will be returned by the grand jury.

The testimony of the Tennessee witnesses proved to be a revelation. One of the twenty-five witnesses from that state said:

"When I was subpoenaed by the government to come to Muskogee I did not know there was such a town on the map. I had never heard of it and wondered what Uncle Sam wanted me for. Since my arrival I have learned that I was once the owner of a four-acre lot here. I also learned that in some mysterious maner the lot and I had parted company and some one had signed my name to the quit claim deed. That is all I know about it and I suppose that is what I will have to tell the jury."

HARRIMAN FORMS ARMY

Discipline and Advancement to Highest Rank Feature of Plan.

Portland, Feb. 1.—An Omaha special to the Oregonian says:

"The most difficult problem that confronts railway managements today is the education and training of the staff to fill positions."

This statement was made by Julius Kruttschmitt, director of maintenance and operation of all the Harriman lines, in explanation, in part, of a new plan of railway organization which is being tried out on the Nebraska division of the Union Pacific road. Under the new scheme of organiaztion, if it proves successful, all of the 100,000 employes will be transformed into an army, each member of which can aspire with hope to the highest position in the gift of the railroad for which he works. In fact it is the purpose of the Harriman management so to train this vast army that each private will become fitted to fill the position next above him.

To accomplish these purposes Mr. Harriman has given carte blanche in the way of necessary expenditures, and his example in this respect must of necessity have great influence upon other railway managements.

For Better Nursery Stock

Washington, Feb. 1—A bill designed to afford protection to nursery stock in this country has been introduced by Representative Scott, of Kansas, chairman of the house committee on agriculture. The bill provides for the inspection of nursery stock at ports of entry of the United States and authorizes the secretary of agriculture to establish a quarantine against the importation and also against the transportation in interstate commrecae, of diseased nursery stock or nursery stock infested with injurious insects.

Ballinger Slated for Cabinet

Washington, Feb. 1. —President Roosevelt is authority for the statement that Richard A. Ballinger, of Seattle, is to be the secretary of the interior in President Tafts cabinet. The president made the statement regarding Ballinger to several Western senators.

CHILDREN'S CORNER

A Boy Who Recommended Himself.

John Brent was trimming his hedge, and the snip, snip of his shears was a pleasing sound to his ears. In the rear of him stretched a wide, smoothly kept lawn, in the center of which stood his residence, a handsome, massive, modest structure which had cost him not less than $90,000.

Just beyond the hedge was a public sidewalk, and two boys stopped opposite to where he was at work, he on the one side of the hedge, they on the other.

"Hello, Fred! That's a very handsome tennis racquet," one of them said. "You paid about seven dollars for it, didn't you?"

"Only six, Charlie," was the reply.

"Your old one is in prime order yet. What will you take for it?"

"I sold it to Willie Robbins for one dollar and a half," replied Fred.

"Well, now, that was silly," declared Charlie. "I'd have given up three dollars for it."

"You are too late," replied Fred; "I have promised it to Willie."

"Oh, you only promised it to him, eh? And he's simply promised to pay for it, I suppose? I'll give you three dollars cash for it."

"I can't do it, Charlie."

"You can if you want to. A dollar and a half more isn't to be sneezed at."

"Of course not," admitted Fred, "and I'd like to have it, only I promised the racquet to Willie.'

"But you are not bound to keep your promise. You are at liberty to take more for it. Tell him that I offered you another time as much more, and that will settle it."

"No, Charlie," gravely replied the other boy; "that will not settle it, neither with Willie nor with me. I cannot disappoint him. A bargain is a bargan. The racquet is his, even if it hasn't been delivered."

"Oh, let him have it," retorted Charlie, angrily. "Fred Fenton, I will not say that you are a chump, but I'll predict that you'll never make a successful business man; you are too punctilious."

John Brent overheard the conversation, and he stepped to a gap in the hedge in order to get a look at the boy who had such a high regard for his word.

"The lad has a good face, and is made of the right sort of stuff," was the millionaire's mental comment. "He places a proper value upon integrity, and he will succeed in business because he is punctilious."

The next day, while he was again working on his hedge, John Brent overheard another conversation. Fred Fenton was again a participant in it.

"Fred, let us go over to the circus lot," the other boy said. "The men are putting up the tents for the afternoon performance."

"No, Joe; I'd rather not," Fred said. "But why?"

"On account of the profanity. One never hears anything good on such occasions, and I would advise you not to go. My mother would not want me to go."

"Did she say you shouldn't?"

"No, Joe."

"Then let us go. You will not be disobeying her orders."

"But I will be disobeying her wishes," insisted Fred. "No. I will not go."

"That is another good point in that boy," thought John Brent. "A boy who respects his mother's wishes very rarely goes wrong."

Two months later John Brent advertised for a clerk in his factory, and there were at least a dozen applicants.

"I can simply take your names and residences this morning," he said. "I'll make inquiries about you ,and notify the one whom I conclude to select."

Three of the boys gave their names and residences.

"What is your name?" he asked, as he glanced at the fourth boy.

"Fred Fenton, sir," was the reply.

John Brent remembered the name and the boy. He looked at him keenly, a pleased smile crossing his face.

"You can stay," he said. "I've been suited sooner than I expected to be," he added, looking at the other boys, and dismissing them with a wave of his hand.

"Why did you take me?" asked Fred in surprise. "Why were inquiries not necessary in my case? You do not know me."

"I know you better than you think I do," John Brent said, with a significant smile.

"But I offered you no recommendation," suggested Fred.

"My boy, it wasn't necessary," replied John Brent. "I overheard you recommend yourself;" and as he felt disposed to enlighten Fred, he told him about the two conversations he had overheard. This is a true story.—Philadelphia Ledger.

AMERICAN PAINTER HAS SLAVE.

Big Moor Insists Gilbert White Owns Him—Refuses Freedom.

The only slave owned in this country is the property of Gilbert White, a portrait painter of 73 Washington square, south, says a New York special to the St. Paul Globe. Absalom Zabola, a Moor, is the slave and, notwithstanding a clear and lucid explanation of the fourteenth amendment of the United States constitution, interpreted for him by a member of his own race, Zabola insists upon remaining the slave of Mr. White.

It might be pointed out that Mr. White cannot own Absalom and that the Moor is not the property of the artist, but Absalom steadfastly insists that he is a slave and will ever remain one. "Allah has so willed," he says.

Zabola was a slave in Morocco and "once a slave always a slave," ppears to be his creed. He was brought from Fez by a St. Louis exposition exhibitor, who did not care to go to the expense of sending him back home and who gave him to Mr. White.

The Moor is 6 feet 3 inches tall and a magnificent specimen of the race. He is a blood relative of Raisuli, the bandit. As he tells the story, Raisuli was the brother of his mother's father, and he himself has fought with the famous bandit and his kidnaping band.

So far as Zabola is concerned the condition of actual slavery exists in New York in his case. He will not have it otherwise. When he was informed of his right to freedom it failed to make any impression upon him whatever except to inspire a great contempt for the American government.

"In this country you cannot be a slave," the interpreter told him. "There is a law which makes it impossible for any one to own slaves. All slaves have been set free and there can be no more slaves here."

"Then the government is a fool and all who make such laws are fools," said the Mohammedan serenely. "I am a slave. That every one knows. The government cannot make it otherwise. If I go bavk to Morocco I would be a slave, eh?"

"Surely," said the interpreter.

"Then I am a slave now," said the subject of the Sultan with the certainty of one who knows his argument can not be answered. "I am the slave of the man who paints. You cannot cheat me and fool me by telling me that I am not his slave. I know, and that is enough. He owns me. Here I stay."

At times Mr. White really wishes to be rid of the Moor. When he tells Zabola that he will have to go away, Absalom ends the discussion with:

"You own. I stay."

The Moor is equally foreign in his other methods of thought and feeling. He regards his master with an affection that at times becomes embarrassing, especially as the Moor owns a bread knife, sharpened to a razor edge, which he insists he will use on the first man who ill treats his master. A caller the other day slapped Mr. White familiarly on the back on entering the studio, and it took all the portraiturist's diplomacy to get the visitor out of the place alive.

WOMEN AND HAIRPINS.

A Few Facts Which May Serve to Enlighten Many a Puzzled Man.

"Had you realized," said Mr. Phligminthrow, "that you don't see anything like so many hairpins around in the streets now as you used to? There was a time when wherever you went where people were to be found you were sure to find hairpins scattered.

"I never actually saw a hairpin drop out of a woman's head, but you know that they did drop; in fact, women seemed to shed hairpins as they went along, for you saw them on the sidewalks or in the streets anywhere. But now do you know that you see not nearly so many? It is a fact; hairpins on the sidewalks, once seen there in such plenty, are now rather a rarity, and a gracious woman of my acquaintance has kindly explained it to me.

"Women, she tells me, don't wear now nearly so many hairpins of the old-fashioned kind as they once did. They wear now more tortoise shell or bone or celluloid hairpins, which hold heavy coils of hair better than the slender steel hairpins did, and which feel better, look better and are nicer generally to use. This accounts in some measure for the disappearance of the old-fashioned hairpin from the streets. Less commonly used, it is naturally less commonly lost.

"And then she says that while the old-fashioned steel hairpin, once universally used, was made of straight wire and it worked out of the hair easily, in these modern days hairpins have been improved, like everything else, and they are now made of wavy or twisted wire, hairpins that don't work out so easily, that stay in better and so are less likely to drop out, to be found as so many hairpins once were, lying around in the street.

"And again the gracious lady tells me, though they do now generally wear bone hairpins, women may now also wear for pinning up frizzes and stray locks of hair—am I getting that right? —great numbers of extremely light, small, fine wire hairpins, that may be of twisted wire and so less likely to come out, but which, if they did drop out, to be lost in the street, are so small and light that they would scarcely be likely to catch the eye and so would pass quite unnoticed."

She Didn't Accept.

A little episode once greatly delighted Calve, the famous prima donna. She was being escorted over a famous grotto when she suddenly thought of an opera and burst into song, to which the boy who was her guide listened with much satisfaction. When she stopped he seriously remarked, "If you asked the proprietor whether you might sing in here while the people are being shown over I think he would pay you well." "How much do you think he would give me?" asked the prima donna, entering thoroughly into the spirit of the adventure. After thinking carefully the boy replied, "About 5 francs a day."

Note and Comment

Doubtless not half of those savage anti-kiss advocates know what a kiss tastes like.

Marriage is not a failure in the mind of the man who knows a widow with $8,000,000.

London does not mind a little fog, but is keenly sensitive to anything that resembles a war cloud.

Congressmen are planning to make money elastic. Most people would be satisfied to make it fast.

"A Boston woman wants a divorce because her husband is too good to live with." The poor fellow!

There is no scarcity of cows in this broad land of ours. There are other reasons for the high price of butter.

Persons who expect to follow Professor Metchnicoff's suggestion and live 150 years should begin right now.

We are waiting for that Italian professor who announced that Nero merely operated on a mouth organ while Rome burned.

We would like to see a group picture of all the anti-kissing advocates, not for publication, but as an evidence of good faith.

According to a scientist the soul is an "aggregation of psychomeres." It is rather strange that nobody ever thought of that before.

In the light of reformed history, a young man will take desperate chances hereafter when he refers to a damsel as being "as beautiful as Cleopatra."

Locusts are plaguing Panama. We are glad to send word to our friends in Panama that we have for the present succeeded in getting entirely rid of mosquitoes.

A young woman in New Jersey fell dead from excitement and terror caused by the sight of a mouse in her path. Now say that a mouse is not a terrible beast, will you?

Chicago's traction interests contemplate a two-hundred-and-forty-six-million-dollar merger. A man with only $1,000,000 must feel pretty small when he tries to talk business these days.

"Parcels post" is what everybody has been calling it, but President Roosevelt in his message simplified it to "parcel post." This answers just as well and sayes one "s" for use in another word.

"In Maine a hunter was shot for a squirrel, in Wisconsin for a deer and in Montana for a bear," says the Philadelphia Inquirer. By and by the hunter will begin to imagine he's a whole zoo.

Pu-yi, the baby Emperor of China, has been taken from his immediate family, and is cared for within the royal palace. According to the cable despatches from Peking, he was popularly reported as crying day and night for his old nurse. It is evident that even if he is Chinese and an emperor, he is still quite a human baby.

Cuba to-day is a large plantation. Sugar is king. Between crops there is little doing. Great numbers of people are idle, and, while so, are pinched and discontented. But in the day when Cuba has mines and manufactories this will be changed. Then the happiness and prosperity of the people will not depend solely on sugar and tobacco. With a stable government that day should soon come, and the Cuban problem be solved.

of "signs" to tell whether the wedding of "signs' 'to tell whether the wedding day is "lucky," but a brave young woman can wrestle with adverse omens and get the better of all. When an English girl arrived at the church in which she was to be married she found it on fire, with four engines deluging it. The firemen said she could not go in; yet in she went, by way of the vestry; and although the flames were sweeping up from the other end and smoke and sparks were in the air, she held her party steadfast until the ceremony was concluded. The church was destroyed; but if this marriage fails it will not be because the young matron lacks courage and determination.

All the old romance of the ocean is passing away. In this day of fast-scooting vessels, when danger is remote and the unsafe voyage the very occasional exception, we must come down to the practical side of the business and banish every time-honored old story and ancient superstition. Gone long ago is the "Flying Dutchman," gone more recently, but none the less completely, is our acquaintance of youthful days, the gulf stream; gone is the sea serpent and his kith and kin. Indeed, we are not sure but that the very kindly and benign "trade winds" of antiquated repute are vanished along with the rest of it. Life on the ocean wave is intensely matter of fact nowadays. All the glamour, the weirdness, the danger and the thrill of it are passed away. Journeys over the bounding main that once meant months now mean days, and few at that. A very small percentage of people go aboard a ship in this twentieth century with any sort of misgivings or thoughts of "Davy Jones' locker." The truth is, one probably feels much surer of getting to the end of one's trip safe and sound when occupying a stateroom on a modern vessel than one does when occupying a berth aboard an up-to-date Pullman train.

A public which demands its Dickens, its Thackeray, or its Scott condensed to the limits of a newspaper page, which reads its Shakspeare largely through the medium of Lamb's "Tales," and to which Lamb himself is caviare, can hardly be expected to express more than a languid interest in the passing from the world of letters of Donald Grant Mitchell. But we venture to express the thought that there are still a number of old fashioned curmudgeons, not partial to predigested literature, who, if they have not of late years renewed their acquaintance with this most genial of American writers, yet remember with keen pleasure his work in past generations and who accord to him a place in national literature which, if not the highest, is certainly one of the most honored and beloved. In his long life of more than four score years he saw Sydney Smith's question "Who reads an American book?" answered, and he himself contributed substantially to that answer. He saw the rise to fame of the greatest stars of the English literary firmament of the nineteenth century and beheld them set again, some of them in imperishable grandeur. He saw letters in his own land emerge from their crudest expression and develop until American scholarship began to be the boast, not the butt, of English reviewers. And in this evolution of literature he himself has played no inconspicuous part. He belonged, to the end, to the school which had its greatest popularity before the civil war. The writers of that day were of the leisurely class. They wrote without haste for a public which, while alert, yet was not in a hurry. Mr. Mitchell moved, a distinguished figure, among such men and women as Willis, Morris, Tuckerman, Margaret Fuller, Miss Sedgwick, Stedman, Stoddard, Mrs. Stowe, George William Curtis, Whitman, O'Connor, Fitz Greene Halleck, and Drake. His was the day of the essay, the descriptive article, the didactic poem, when men were not afraid of "fine writing," when the opera was an event for lovers of music and not a fashionable function, when the public was not deterred from reading a good book because it was a trifle long—a public which did not turn from a poem because it had something in it besides sensuous rhythm and which would have preferred Fanny Elssler to Maud Allen and Jenny Lind to the "broilers" of the modern stage. It was in this atmosphere and for this public that Ik Marvel wrote his "Reveries of a Bachelor," "Wet Days at Edgewood," his volumes of essays, and his books of travel. They partook of the genial, leisurely, on-looking spirit of the day. They are retrospective, and to an extent introspective, and as such are quite out of touch with the modern spirit of reading. There is nothing "snappy" about them and positively no action. Their tang which tickled in past days is lost on the palate of the present, and yet an old fashioned publisher the other day had the courage to issue a definitive edition of Mitchell's complete works, so there must be a few readers of the old school left.

Crowding Him.

Mr. Pogson's three sons had married and gone to settle down in different parts of the country. One day he received this telegram from the eldest: "You have a grandson. Fine boy. Ten pounds. George." Mr. Pogson answered it at once:

"Good! Buy finest baby carriage you can find, and send bill to me. Father."

In due time the bill came. It called for thirty-five dollars, and he sent his check for the amount.

A few weeks later his second son sent him this despatch: "You are the grandparent of a fine boy. Not weighed yet, but a bouncer. Henry."

To this he responded: "Glad to hear it. Buy good, serviceable baby carriage and forward bill to me. Father."

Promptly came the bill. It was for twenty-five dollars, and he paid it.

Ten days elapsed, and then came a despatch from the third son, to this effect: "You have another grandson. Large, fine boy. Named for you. Albert."

Mr. Pogson's response to this was as follows: "All right, but looks like crowding me. Am sending twelve dollars and fifty cents. Buy baby carriage with it. Father."

A Chance for All.

There was a little doubt in the minds of those who were invited to the wedding of Augustus Clay Johnson and Chloe Matilda Baker as to the cordiality of the invitation. It was clearly printed, and read as follows:

You are invited to attend the marriage of Mr. Augustus Clay Johnson and Miss Chloe Matilda Baker at the house of the bride's mother. All who cannot come may send.

An Idea of Business.

"Does your titled son-in-law know anything about business "

"Well," answered Mr. Cumrox, doubtfully, "he has had a lot of experience with promissory notes, and he knows how to get a check cashed."
—Washington Star.

Many a homely woman derives a lot of satisfaction from the belief that she is clever.

Dr. Price's Cream Baking Powder

A pure grape cream of tartar powder. Its fame is world-wide. No alum, no phosphatic acid.

There is never a question as to the absolute purity and healthfulness of the food it raises.

— THE —

OLYMPIC = LEADER

OFFICIAL COUNTY PAPER

Subscription Price $1 per year.

Entered as Second-class Matter in the Post Office at Port Angeles, Washington.

LARGEST CIRCULATION IN CLALLAM COUNTY.

Published Every Friday at Port Angeles by The Webster Publishing Co.

FRIDAY, FEBRUARY 5, 1909

The Hanson anti-race-track gambling bill passed the senate Wednesday, but the emergency clause of the bill was struck out. The bill passed the house last week. The bill makes pool selling, book making or conducting places where bets are made on horse races a felony, and provides that the possession of gambling paraphernalia is prima facia evidence of a violation of the act. The striking of the emergency clause postpones the date upon which the act will become effective until the middle of June, or ninety days after the adjournment of the present legislature.

The woman's suffrage bill passed the house Friday morning by a vote of 70 yeas to 18 nays. The measure provides that at the next general election a constitutional amendment giving women the right of suffrage in the state may be voted upon by electors. Concerning the first victory Mrs. May Arkwright Hutton of Spokane, who has been in charge of the lobby at Olympia, said:

"When the suffragists first came to Olympia, few of the legislators believed that we were in earnest. We have neither bothered nor importuned the legislators, but we have simply and plainly laid the question before them. We are not asking them to give us votes; what we want and all that we are asking is to give the people an opportunity to say if we shall have the right of ballot. What the verdict of the electors will be is a matter wholly outside of the present issue."

A petition from residents of the west end of the county will be presented to the county commissioners soon asking that the trail be opened along the straits from Pysht to Twin so as to make it possible to reach the county seat on horseback from the west end.

The Alaska-Yukon-Pacific program of special events, including all city, county and state days, has been published. Port Angeles day is given as Wednesday, September 29th.

Now is the time to order your new spring suit while the range is complete, do not wait till the best samples have been sold out, the best will sell first.

The special feature this spring is that the goods are guaranteed all wool, there being no cotton or part cotton goods in the line at all. This years' styles are particularly neat and gentle, many with a distinct feature of style and workmanship.

I will gladly show you the samples and my experience is at your disposal in helping you to select a suit that becomes you.

JIM KNIGHT,
The Man on the Corner.

INAUGURATION A PATHETIC CEREMONY

Never was there a more pathetic official ceremony to the living than that enacted at Olympia last week when Samuel G. Cosgrove of Pomeroy took the oath of office of governor of the State of Washington. "With his cheeks hollowed by the ravages of disease and with tears coursing down his face, his brief inaugural address was delivered in a weak voice, but every word was heard in the absolute stillness of the house chamber," said a press dispatch. The emanciated form of the governor caused a shock that brought involuntary exclamations of dismay from the men and tears from the women.

Down the middle aisle between the lines of standing men came the pitiful figure of the governor-elect, supported by strong arms.

As he approached, the members of the supreme court in front of the speakers' desk arose. Governor Cosgrove was strong enough to arise from his chair to take the oath of office and spoke for ten minutes with no more support than that offered by his hands resting on the desk of the speaker The ceremonies attending his induction to office were extremely simple. Lieut-Governor Hay rapped for order and with a few words introduced the governor-elect. Governor Cosgrove then gave his address. After thanking the people of the state for their great sympathy, he said:

"A few weeks ago I was laid down into the valley of the shadow and I was allowed to peep almost on the other side, but for some reason or other I have been called back and I am here with you again. There are some little matters of legislation that I would like to mention to you now, because I may not be with you again. I would like to see a good, strong local option law enacted in this state. It is fair to the men who manage the saloons and it is fair to the people who dont want them, and so I hope that the legislators will see that that bill or some other good bill is enacted into a law."

He spoke of the doubt of the constitutionality of the railroad commission law, and trusted that the present legislature would prepare for a constitutional amendment on that subject that would be practical.

He hoped that the present primary law would not be amended in such a manner as to destroy its efficacy, but that a few questions might be added to it. He thought two judges should be nominated to to be voted on by each candidate so that it would not be simply a farce of voting for one man.

At the close of his address he requested the joint assembly to give him an indefinite leave of absence so that he might recuperate himself and become strong and "be a govern or in deed and in truth."

The House Monday passed the bill authorizing a tax levy for the purpose of advertising counties. The bill provides that the board of county commissioners of any county may, at the time of making the annual tax levy, levy a tax not to exceed one-tenth of a mill on the dollar which shall be for the purpose of advertising the advantages of the county as a place of residence or business investment. Ole Hanson, of anti-race-track gambling fame, opposed the measure on the ground that the people would not read the printed pamphlets, "One column in a newspaper is worth $50,000 in pamphlets," he declared, and Ole knows.

Twenty-one hundred and ninety pounds of publicity were forwarded to the East by the Portland Commercial Club last week. This was in addition to the six tons that went out the week before. The printers will soon be busy in turning out one million leaflets advertising the one way colonists rates, and these leaflets will go out through letters from boys and girls attending school, the preachers and churches, the banks, business houses, factories, hotels and the homes of Portland, whose example in this work should be followed by every community in Washington. People can buy their tickets to almost every rail point in the state just as cheaply as they can to the big cities.

WORK STARTED ON IRONDALE PLANT

Active work has commenced at Irondale. A force of men are getting out gravel to be used in making concrete foundations Several hundred barrels of cement have arrived and a big lathe and press have also been shipped. Men are engaged in excavating for a foundation for the steel plant so as to have everything in readiness when the machinery is shipped from the Morans, who have a $300,000 contract. Men are engaged in clearing streets in the old townsite that was laid off when the furnace was first built in the early eighties. The new company is getting everything in shape for a small-sized city, which they believe will spring up about their plant, which alone will employ several hundred men. The company is considering dredging a channel at the extreme head of the bay so vessels can reach Irondale from up sound without having to round Marrowstone point, saving more than an hour's time.

It has been about 30 years since the iron industry was first started at Irondale. In 1879, H. L. Blanchard, now residing at Chimacum, Dr. H. C. Willison and one or two others, organized the Puget Sound Iron Company. These gentlemen bonded a large tract near Chimacum containing a considerable deposit of bog iron ore. They interested Cyrus Walker and other Frisco capitalists, and a 20 ton smelting furnace was built, which was operated successfully for a time, but the price of pig iron dropped. The plant and the company closed down. Later the furnace was again started and the product of this later output was used to build the battleship Oregon. The plant was again closed and allowed to remain idle for a number of years, when Homer Swaney and associates took hold of it and after spending a large amount of money rebuilding the furnace and making other improvements and when it was about to be placed on a successful basis Mr. Swaney lost his life in the wreck of the Clallam, and further development of the plant ceased. After it had remained idle for a considerable time James A. Moore of Seattle purchased the property. He spent considerable money, but before he got it in good running order, the financial panic of 1907 stopped his plans. Mr. Moore, however, never lost faith in the enterprise, and last fall went east, where he organized a new company on a more extensive scale, and the plant will soon be operated on an extensive scale.

The Port Angeles Grocery Company

PHONE 38

We Lead The Way

To better things in groceries, and to lower prices for life's necssities. If you are not getting the satisfaction you desire in these particulars, we can render you material assistance and save you many a dollar. One trial is sufficient to convince you that our

CHASE & SANBORN HIGH GRADE COFFEE

Meets the demand of all classes, in as much as it is a good, pure, wholesome drink at comparatively a moderate cost.

To see it is to like it.

To drink it is to enjoy it.

To speak of it is to praise it

We ask you to give **Chase & Sanborn's Coffee** a trial and be convinced of its merits as a luxurious and beneficial drink.

Port Angeles Grocery Co.

PHONE 38

REALTY TRANSFERS

Furnished by Brumfield & Ridenour Abstracts of Titles and Real Estate, Port Angeles, Wash.

Wm. Banks to R. B. Brown, trustee, lots, 19, 20, blk. 1, lots 3 to 6, 13 to 16, blk. 3, Gales 2nd; lot 11 west half lot 12, blk. 14 P. S. C. C. Sub.; lots 24, 25, blk. 2, lots 21 to 26, blk. 3, lots 15 to 20, blk. 4, lots 17, 24, 25, 28, to 40, blk. 5, Grand View add., and suburban lots 80 and 81, quitclaim, $1.

R B. Brown, trustee, to Joshua Pottle, suburban lot 80, quitclaim, $10.

McInnes Land and Inv. Co. to Margaret McInnes, und. half, Port Brown D. C., sec. 31, 31, 3 and 2, 31, 3 nw qr of nw qr, sec. 5, 30, 33 ne qr ne qr, sec. 6, 30, 3, se qr se, sec. 31, 31. 3, sw qr sw qr sec. 32, 31, 3, warranty, $10.

McInnes Land and Inv. Co. to Donald McInnes, und. half of sw qr sw qr, sec. 5, sw qr sw qr sec. 6, 30, 3, sw qr sw qr, sec. 21 and sw sw qr, sec. 32, 31, 3, warranty, $10.

A. J. Cosser to G. C. DeSwarte, east half ne qr, east half west half ne qr ne qr, sec. 13, 30, 6, all of blks. 11, 12, B. T. Smith's add., warranty, $4,000.

Sero Migliavacca to Migliavacca Company, lots 1 to 24, blk. 11, Juan de Fuca add., warranty, $10.

Amund Orset to Ernest Kemper, nw qr se qt, ne qr sw qr, sec. 21, 32, 13, warranty, $800.

John J. Donaldson to James Kinnison, lots 9, 12, sw qr se qr, east half sw qr, sec. 31, 29, 14, warranty, $100.

Amel Deatry to James Sellick, lot 6, blk. 260, townsite, warranty, $75.

Dora A. Gates to W. S. Miller, lot 3, sec. 4, 30, 8, warranty, $500.

C. A. Lehman to M. V. Dutcher lots 1 to 5, blk. 3, Gladstone add., deed $10.

James Menzies to M. V. Dutcher, lots 39 to 47, blk. 3, sub. of blks. 12, 13 and 20, Railway add., deed, $10.

WILSON HEATER

The Cheapest and Best

Lined inside with No. 16 Iron, Nickel trimmed and burns less wood than any heater on the market.

The ELMO Heater in 3 Sizes

Has Cast Top, Cast lining, Cast Bottom inside

THE VICTOR HEATERS

18 inch, $2.50: 22 inch, $3.00: 26 inch, $3.50.

PERFECTION OIL HEATERS

R. D. WILLSON
HARDWARE CO.

Ole Friberg to P. A. Hallberg, lot 12, sec. 30, lot 3, sec. 31, 31, 15, warranty, $1200.

Ida Matson to Milwaukee Land Co., sw qr ne qr, sec. 21,3 1, 14, warranty, $100.

Joseph Meiderstraer to Milwaukee Land Co., sw qr sw qr, sec. 26, se qr se qr, sec. 27, 29, 14, ne qr ne qr, sec. 34 nw qr nw qr, sec. 35, 29, 14, warranty, $100.

Gertrude L. Willett to Milwaukee Land Co., lots 3. 4, 5, ne qr sw qr sec. 31, 32, 15, warranty, $100.

Peter J. Johnson to Martin E. Johnson, ne qr ne qr, sec. 13, 30, 15, warranty, $600.

Sarah Bell to E. M. Rosaur, lot 7, blk. 48, townsite, warranty, $700.

John Bower to Bank of Clallam County, sw qr sec. 13, 29, 5, warranty, $10.

Magdalene McIntosh to R. R. McIntosh, lots 1, 2, blk. 10, 1st sub. Cain, warranty, $150.

Jennie R. Weddle to John P. Ford, und. half lots 8, 9, blk. 208, townsite, warranty, $10.

Heirs of Mary Evans to Wm. Evans, und. twelve and one-half acres of se qr se qr, sec. 17, 30, 6, quitclaim deed, $1.

Chas. I. Haswell to E. G. Lowry et al, lots 29, 30, blk. P, Crow Bakers add., warranty, $1.

Joshua Pottle to M. A. Sprague, Sub. lot 80, quitclaim, $750.

Hubell heirs to Herb rt E. Taylor, se qr ne qr, ne qr sec. 32, 30, 6, lot 18, blk. 14, P. S. C. C. Sub. quitclaim, $1.

The Angeles Athletic Association has filed articles of incorporation at Olympia with R. D. Willson, C. J. Farmer and J. T. Knight incorporators.

W. GRANT TUCKER, M.D.

Office corner Laurel and Front Sts. Telephone 43, office and residence.

FOR SALE CHEAP

A good Baker's Oven, cost $130 new, been used about three years. You can have it for $25, if you come at once. Will make good fruit drier or smoke house.

J. G. Madland,
Cor. 10th and Lincoln Sts., Port Angeles.

E. E. HOPKINS
GROCERY CO.

Phone 33

Fancy Evaporated Fruits

California and Washington Fruits of All Varieties

The Highest Grade obtainable of Selected Ripe Fruit, evaporates and packed with special care. An occasional change from home preserves will be appreciated by every member of the family, Apricots, Figs, and Peaches being particularly desirable.

OPERA HOUSE BLOCK

Pay for the best and get it.

If You want more Bargains in

THE SHOE LINE

You must hurry as they are selling rapidly. Children's, Ladies', Men's Boots and Shoes, Rubbers, Gloves and Hosiery always carried in stock, and they are all of the best makes and a full variety to select from

Repair Your Shoes

Our Repair Shop is fitted with all modern Facilities to do all kinds of Shoe Repairing. Old Shoes made to Look Like New

J. P. JENSEN SHOE STORE

VALENTINES

The Largest Line to Select from

From 1 cent to $1.50 each

—SEE OUR WINDOWS—

=: Valentine Postals :=

All styles and Prices

See our large line of Tinselled Valentine Greeting Cards from Port Angeles

A full line of Folders and Booklets 5c to 50c each.

C. E. NAILOR

PRESCRIPTION DRUGGIST

Phone 41. **Mail Orders Are Solicited**

BUY YOUR

Flour ✻ Feed ✻ Groceries

WHERE?

GATE CITY GROCERY

WHY?

Quality Right : : Prices Right

SPECIALS FOR

Saturday and Monday

February 6th and 8th

Choice Japan Tea, 35c lb. : 3 lbs. for $1.00

"Amocat" Seeded Raisins, 1 lb. full weight, 3 pkgs 25c

Choice Tomatoes, 3 cans for 25c

PHONE 243

Somebody Is bound To wake Up soon

Here is a snap you often read about but seldom Find

Face to Face with the Manager.

15 acres of Good Level Land in Section 19 - 30 - 5, three miles from town, is easily cleared. Price only $300. Terms: Just as you want them. That is all, except this is going to sell. See us.

CHEHALIS REALTY AND INVESTMENT CO.

Port Angeles, Washington.

PALACE OF SWEETS

Choice Candies

***The* Freshest Fruits**

BOX CANDY A SPECIALTY

SOCIETE CHOCOLATES

HOT DRINKS

HOT COCOA
CLAM NECTAR
CHOCOLATE SODA
HOT SODA

5 and 10 cents

HOT BEEF TEA
VIGORAL
TOMATO-BOUILLON

McDONALD & GRAHAM

✕ CITY NEWS ✕

GreenVegetables at McDonnell and Sons.

Wanted, 1,000 customers at Bakers.'

Something new in town, Gate City Grocery.

Second hand sewing machines cheap at Bakers.

Fresh Limberger cheese at McDonnell and Sons.

M. J. B. Coffee— 3 lb. Cans 1.00. Seevers Cash Store Co.

J. M. Grant of Sequim was an Angeles visitor Wednesday.

Mike Gough was a Seattle visitor last week, returning home Tuesday.

Large fine "Oysters" 20c and 40c per can at The Seevers Cash Store.

Royal LaFlower went up to Seattle Tuesday morning for a short stay.

For perfect vision get the Crystal Lense. Turkington, optician. 313 Front St.

New stoves traded for old ones at Leland & Garber's New and Second-hand Store.

Chicken "Tamales" at 15c per can or 2 for 25c at The Seevers Cash Store Co.

D. A. Christopher returned Tuesday from a visit to the west end of the county.

Mrs. F. E. Brown is visiting in Seattle, going up to the Queen City on Sunday's boat.

"Pure" Buckwheat flour and "Pure" Maple Syrup at The Seevers Cash Store Co.

Mrs. Hutchinson, landlady of Hotel Piedmont, Lake Crescent, was an Angeles visitor last week.

Chic Food will make the chickens lay, $1.50 for 100 lbs. F. B. Carlisle Co., Port Angeles.

See Bakers' stock of new and second hand furniture before buying. They can save you money.

John Hickok, and the children, spent Sunday in Seattle, where Mrs. Hickok is at present in the care of Dr. Appleton.

The south approach to the Peabody bridge has settled a trifle and the bridge has been closed to team traffic pending repairs.

Ask those who buy their Teas and Coffees from us, why we have such a large Tea and Coffee trade—They can tell you. Seevers Cash Store Co.

All kinds of fancy Canned goods, Pickled Tripe, Pickled Pigs Feet, for luncheon and side orders for dinners, our specialties at McDonnell and Sons.

Mrs. Margaret Dippold returned Friday from a years sojourn in California spending the greater share of this time at Seal Garden, Los Angeles.

The St. Margaret's Guild will give a mock county fair at the Parish Hall February 19th.

Vaudeville show and funny sketches, Wild Man from Borneo, and many other attractions. Home made candies. Music playing all t e time. Admission free, but each attraction 5 or 10 cents.

Louis Hucke says that it is a mistake that the best kind of vegetables and fruits cannot be raised on Lincoln Heights; that the soil, while hard in some places, will produce satisfactorily under proper cultivation without water. To substantiate his statement, Mr. Hucke exhibited a fine carrot, weighing two and a-half pounds, smooth, and free from side roots, grown in his garden.

I have a few fine pieces of Seattle income property to trade for Clallam County farms or acreage.

S. A. OWEN,

Hotel Angeles, Port Angeles, Wn.

Mary Luppen

Piano Instruction

Leschetizky Method

Piano Instruction $1.00.

Telephone No. 69.

Will remain in the City 2 years

To the Public :-

See Us for big Reductions in Our Line For Cash

Gray's Cash Store

Additional local news on page 6.

Try a can of French Peas at McDonnell and Sons.

Poultry, eggs, ranch butter at McDonnell and Sons.

New and second hand sewing machines for rent at Bakers.

See the rainy Hats on the Bargain counter at the White House.

The best Tub butter for 35c a pound at McDonnell's and Sons.

As tasty as its name, "Butternut" bread, at the corner of 4th and Laurel.

Open for Business— the Gate City Machine Shop, new building west of Oak street.

Furs, furs, furs—Sell your furs to Jim Knight, the man you can trade with face to face.

John Chenery was a visitor here yesterday this week, returning to Port Crescent Thursday.

Automobiles, sewing machines, phonographs, guns, and all kinds of mill machinery repaired at the Gate City Machine Shop.

Miss John Thorpe was a passenger on Thursday's boat for Seattle where she has accepted a position in Mr. Whites' drug store on 8th and Pike.

Keep it before the people that the Best Fruit Trees of the best varieties, at the best prices for the planter are to be had at Ennis Creek Nursery. T. H. Carter, Port Angeles.

Look Neat—Ladies' and Gentlemen's clothing cleaned, pressed and repaired. Dyeing done. Goods called for and delivered. Odd Fellow's Hall building. 'Phone 224.

Garvin Sisters.

Notice, Modern Woodmen, you are cordially invited to attend our next meeting February 1. There are two candidates to be initiated, you know the rest. Visiting neighbors are always welcome, H. Fathers, Clerk.

Hannah Donahue and the Pioneer barber shop are exchanging positions today. The Pioneer shop will put in four chairs and three bath tubs. Miss Donahue will not have so much room as heretofore, but sufficient for all needs, and it is needless to say that the new establishment will show the same degree of neatness.

This week has been marked by the arrival of the new spring shirts, they certainly deserve your notice, they vary very much from what you have seen before, the special feature being the deep creams and fawns. Call and inspect my line before you purchase.

Jim Knight,

The Man on the Corner.

Mrs. Tucker, wife of Assistant Postmaster Tucker, who had been quite ill for a week, was taken to Seattle last Saturday and underwent an operation at Providence hospital Sunday morning. Dr. Tucker, the attending physician, accompanied the lady to Seattle. Mr. Tucker re turned Wednesday and reports his wife getting along nicely. Mrs. Tucker will probably remain in Seattle some three weeks or longer.

The AMOCAT is our special brand, "AMOCAT" on an article is a guarantee for SUPERIOR QUALITY. Gate City Grocery.

YOU MUST BUY GOOD COFFEE AT THE STORE IF YOU WANT GOOD COFFEE AT HOME

HILLS BROS. COFFEE AND TEA SAN FRANCISCO

HILLS BROS. COFFEE

IS GOOD EVERYWHERE

No Chaff

No Dirt

All the Flavor

Hermetically Sealed

The Cheapest

Because it is Best

E. W. MERRILL & CO

"THE HOUSE OF QUALITY"

Try "Butternut" bread made at the corner of 4th and Laurel.

John Cain returned Tuesday from a trip to Chicago, reporting the interest in Port Angeles to be very keen at Peoria and other points, a goodly number being determined to make their home in Angeles immediately upon the beginning of railroad work.

A surprise party was given in honor of Miss Edna Land, at her home on January 29th. The evening was pleasantly spent with games and music. Lunch was served at a late hour, and all declared an enjoyable time.

The following were present: Bessie Waite, Helen Madland, Carrie Polhamus, Edna Land, Ruth Wolfe, Lucy McKechnie, Flora McCartney and Donald McInnes, Ross Laird, Tony Krajewski, Guy Collins, Roy Getchell, Willie Byrant, Herbert Wolfe.

I have a few specials in mens work shoes for spring, the kind that will turn the most water Mens 12 in. high top in black $4.25 Strong work shoes 6 in. top sewed and nailed, very special at $2 35. I also have a full line of Packard high grade dress shoes, they beat the Dutch for style and quality and workmanship. Jim Knight

The Man on the Corner.

Good line of light and heavy harness, wagons and buggies, at H. Gutenberg's Hdw. & Fur. Store.

CHICKENS WANTED

Chickens Wanted--Highest price paid for old and young chickens at City Fish Market.

A GOOD RANGE FOR $30.00

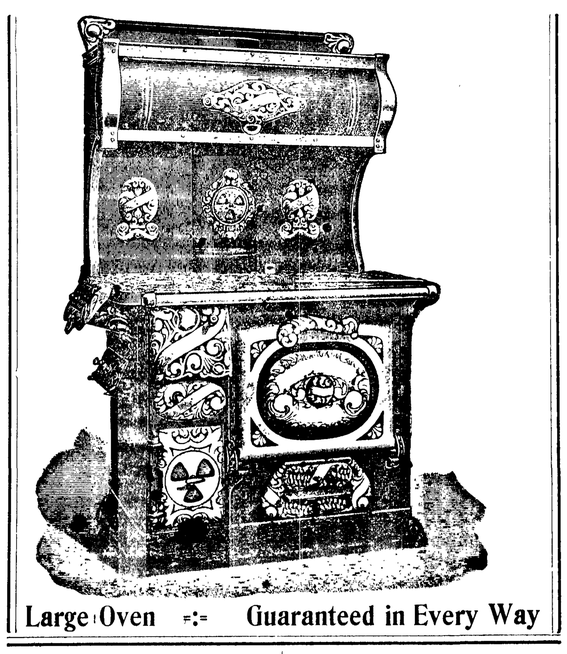

Large Oven =:= Guaranteed in Every Way

The great Oliver Plow, the best On the market the Prices are Right

We have a few heaters left which we will close out at Reasonable Prices

The best wagon on the market is the BAIN & WEBER

H. Gutenberg Hdw. & Fur. Co.

The Popular Store.

LaGrippe and Pneumonia

Prevent these by having one of the following at home for emergency:

Mathewson's White Pine Cough Cure.

Week's "Break up a Cold" Tablets.

Foley's Honey and Tar.

Bell's Pine Tar Honey.

Kouden's Catarrhal Jelly.

Ballard's Horehound Syrup.

Hills Cascara Quinine Tablets.

in 25c, 50c and $1.00 packages.

MATHEWSONS DRUG STORE

Real Estate Loans

Farm and Timber Lands

Fire, Life, and Accident Insurance

Badger Realty Co.

H. Fathers, Mgr.

Port Angeles, Washington

SEEDS

Fresh, Reliable, Pure Guaranteed to Please

Every Gardener and Planter should test the superior merits of Our Northern Grown Seeds.

SPECIAL OFFER

FOR 10 CENTS

we will send postpaid our

FAMOUS COLLECTION

1 pkg. 60 Day Tomato	20c
1 pkg. Princess Radish	10c
1 pkg. Self-Growing Celery	20c
1 pkg. Early Arrow-head Cabbage	15c
1 pkg. Fullerton Market Lettuce	10c
Also 12 Varieties Choice Flower Seeds	25c
	$1.00

Write today! Send 10 cents to help pay postage and packing and receive the above "Famous Collection," together with our New and Instructive Garden Guide.

GREAT NORTHERN SEED CO.

1774 Rose St. Rockford, Illinois

LEWIS LEVY

Real Estate Broker

City Property
Timber Lands
Ranches

Summer Homes on Scenic Lake Crescent

Cor. Front and Laurel,
Port Angeles, Wash.

Your Deposit

in our bank

is guaranteed

BY U. S. Government supervision.

BY A conservative management.

BY A capital and surplus of $27,500.00.

BY Stockholders, men of means, who are liable to the depositors to the extent of $25,000.

BY The best anti-dynamite proof safe for your funds.

BY Burglar insurance for every dollar kept in the bank.

BY Insurance against daylight hold-ups.

NOW! What more do you want?

STOCKHOLDERS.

C. J. Farmer, A. I. Filion, John C. Hansen, G. M. Lauridsen, H. J. Bugge, W. F. Delabarre, J. P. Christensen.

Citizens National Bank

Port Angeles, Wash.

P. J. WILLIAMS

The Old Reliable

JEWELER

WATCH REPAIRING A SPECIALT

LODGE NOTICES

F. & A. M.—Port Angeles Lodge No. 69, F. & A. M., meets every 2nd and 4th Tuesday in each month. Visiting brothers always welcome.

R. D. WILLSON, W. M.
E. D. ELIOTT, Sec'y.

B.P.O.E.—Naval lodge No. 353, meets every Thursday evening at 8 o'clock, at Elks Hall, opposite Office Hotel. Visitors cordially invited.

F. L. THOMPSON, Exalted Ruler.
E. D. ELIOTT, Secretary.

I.O.O.F—Clallam Lodge, No. 72, meets every Monday evening at I.O.O.F. hall

E. RAMSEY, N. G.
WM. GARVIN Secretary.

J. T. Knight, V. G.; R. M. Toler, F. S.; Miles Wait, Treas.

Modern Woodmen—Port Angeles Camp No. 6043 meets every second and fourth Friday in I. O. O. F. hall.

H. Malchau, Consul.
C. W. Fields, Clerk,

W. O. W. — Port Angeles Camp. No. 697, meets every third Saturday of each month in I.O.O.F. Hall.

L. A. Strobel, Consul Com.
R. A. Martin, Clerk.

Probate Notice.

In the Superior Court of Clallam County State of Washington.

In the matter of the Estate of Elam T. Cays, deceased.

Notice is hereby given, that Letters of Administration on the estate of Elam T. Cays, deceased, were granted to the undersigned, on the 16th day of December, 1908, by the Superior Court of Clallam county.

All persons having claims against said estate are required to exhibit them to me for allowance, at Dungeness, Washington, within twelve months after the date of this notice, or they shall be forever barred.

Dated this 22nd day of January, 1908.

ARTHUR W. CAYS, Admr.

THE OLYMPIC CLUB
A NEW ORGANIZATION

Has Complete Gymnasium Apparatus, Tennis Court and Basket Ball Equipment.

The Olympic Club was organized Thursday of last week at Parish Hall when the following officers and board of directors were elected: President, F. B. Carlisle; vice-president, T. F. Trumbull; secretary, J. Lloyd Aldwell; treasurer, Dr. N. K. Mead. Board of directors, Messrs. T.T. Aldwell, J. L. Aldwell, Dr. Mead, Sam Owens, P. Grubb, W. Fowler, F. B. Carlisle, T. F. Trumbull, A. J. Cosser, E. E. Day, C. Luppen and Burns Thorpe.

The object of the organization is mutual benefit; to encourage closer social relations of the people of Port Angeles, and especially of the members of the club, than that which has hitherto prevailed, and for literary, musical and athletic instruction and development. The association is exceptionally well equipped with a large and diversified outfit of athletic paraphernalia, costing several hundred dollars and including everything useful in a well regulated gymnasium. The rooms of the club are large and well adapted for the purpose of athletic sports. The library contains several hundred of the best and latest books and other literature, furnishing a rest room for members of the club and their friends. The music room is furnished with an elegant new piano, a gift from Rev. Edgar M. Rogers, formerly rector of St. Andrews Church, and the moving spirit that made possible the building and equipment of Parish Hall, free from debt—a lasting monument to the public spirit of a good man and a credit to city and state as well. There is also in connection a kitchen supplied with a fine range and everything necessary.

Bylaws, rules and regulations have been adopted governing the organization.

HIGH SCHOOL REPORT

The following are the highest standings achieved by pupils of the High School at the recent examination, closing the second quarter of the first semester:

Freshmen.

Algebra, Lillian Swanson, 92.
English, Mae Webster, 93.
Ancient History, Mae Webster 95; Clyde Sewell, 95.
Latin, Mae Webster, 99; Lilian Swanson, 99.

Sophomore.

Botany, Leola Foster, 91.
Geometry, Herman Swanson, 96.
English, Alice Coleman, 92.
Latin, Leola Foster, 90.

Junior.

German, Olive Laufield, 92.
English, Flora Stakemiller, 87.
U. S. History, Jennie McLeod, 91.
Algebra, Flora Stakemiller, 97; Olive Laufield, 97.
Latin, Flora Stakemiller, 92.

Senior.

German, Alice Swanson, 89.
English, Robert Polhamus, 87.
Physics, Laura Polhamus, 94.
English History, Daphne McLaughlin, 94.

BLYN.

Mr. and Mrs. T. Zaccardo have moved to Washington Harbor, where he is to be employed in the Washington Harbor Creamery.

Entertainments were given on the evenings of the 28th and 29th by a traveling magician.

A dance was enjoyed by the young folk of Blyn at the hall Saturday night.

Frank Zaccardo has nearly completed his new residence.

The Angeles steam laundry was sold this week by the McKenzies to J. H. Hasbrook of this city, formerly of the Elwha. The change takes place at once and the new owner has already taken up the work of getting the plant into first class shape for immediate service. Mr. Hasbrook has associated with him a practical laundryman. Mr. and Mrs. Fred McKenzie, who have been in charge for the past year, accompanied by Miss Rupp, a sister of Mrs. McKenzie, leave shortly for Seattle.

Miss Josie Wagner entertained a number of young friends Saturday evening at her new home on Lincoln Heights. Miss Wagner is a recent arrival in Port Angeles, having heretofore made her home in Oregon. She was voted by one and all a charming hostess

Mrs. W.J. Maybury of Forks was a visitor here Tuesday and Wednesday, a guest of Mrs. Dave Govan and other friends.

City Fish Market

Fresh Eastern Oysters

Now is a good time to try a can of our Fresh Eastern Oysters. The price has been reduced to

75 cents per quart

City Fish Market

'Phone. Four-nine

Miss Annette Trumbull left for Olympia Sunday.

City Marshal Wm. Smith returned Saturday from an up sound trip.

John Trumbull came down from Seattle Sunday, returning Tuesday.

W. C. Sheldon of Victoria was an Angeles business visitor yesterday.

John Willson came down from Seattle Sunday, returning on the same boat.

Mrs. Frank Lotzgesell returned to her home at Dungeness Sunday, after a pleasant stay in the city.

I am buying furs for a large eastern concern and will pay you better prices than you can get elsewhere.

Jim Knight,
The Man on the Corner.

E. E. Day has had the Merchants remodeled and refurnished preparatory to the summer season; new floors have been laid, partitions changed, new linoleums and furniture provided, and the house generally brightened up.

Announcements were received this week by a number of friends in the city, of the wedding on Tuesday, Jan. 26th, of Miss Alice Thompson, formerly of this city, to Mr. Martin Van-Buren Cox of Seattle. Mr. and Mrs. Cox will be at home to their friends after March 1st, at 1701 E. Fir St., Seattle.

A Y. P. S. C. E. Society in connection with the Congregational church was organized last Friday night with the following officers: President, Rev. Stephen Smith; vice-president, A. J. Cosser; secretary, Miss Mary Gay Morse; treasurer, Mrs. Lydia Prickett; organist, Mrs. Nelly Kemp Smith. Regular meetings will be held hereafter on Thursdays, at 7:30 p. m., to which every body is invited.

SUMMONS.

No 2421.

In the Superior Court of the State of Washington, for Clallam County

F. E. Kalloch, plaintiff, vs. Linda E. Kalloch, defendant.

State of Washington:

To the said Linda R. Kalloch, defendant:

You are hereby summoned to appear within sixty days after the date of the first publication of this summons, to-wit: within sixty days after the 5th day of February, 1909, and defend the above entitled action in the above entitled court, and answer the complaint of the plaintiff, and serve a copy of your answer upon the undersigned attorneys for plaintiff at their offices below stated; and in case of your failure so to do, judgment will be rendered against you according to the demand of the complaint, which has been filed with the Clerk of said Court.

That the object of this action is to procure a decree of the above entitled court granting the plaintiff an absolute divorce from the said defendant.

TRUMBULL & TRUMBULL,
Attorneys for the Plaintiff.

P. O. Address:
Port Angeles, Clallam County, Wash.

THE Candy Castle

2 West Front Street

The Place for Home Made Candies

HOT DRINKS

Beef Tea 10c : Chocolate 5c

HANNAH DONAHUE

Proprietress.

SEEDS

BUCKBEE'S SEEDS SUCCEED!

SPECIAL OFFER:

Made to build New Business. A trial will make you our permanent customer.

Prize Collection Radish, 17 varieties; Lettuce, 12 kinds; Tomatoes, 11 the finest; Turnip, 7 splendid; Onion, 3 best varieties; 10 Spring-flowering Bulbs—85 varieties in all.

GUARANTEED TO PLEASE.

Write to-day; Mention this Paper.

SEND 10 CENTS

to cover postage and packing and receive this valuable collection of Seeds postpaid, together with my big Instructive, Beautiful Seed and Plant Book, tells all about the Best varieties of Seeds, Plants, etc.

H. W. Buckbee, 1774 BUCKBEE STREET ROCKFORD, ILL.

SUMMONS.

No. 2420

In the Superior Court of the State of Washington for Clallam County.

Mamie L. Cain and John Cain, her husband, plaintiffs, vs August Biebusch, A. C. Trebus and Jane Doe Trebus, his wife, John Morrisey, as Administrator of the Estate of Adam Weidinger, deceased, Louise Weidinger, Philip Weidinger, Lona Weidinger Rose Weidinger, Barbara Traglauer, Johann Weidinger, Geo. Franz Weidinger and Appolonia Schirrmann, defendants.

The State of Washington:

To the said August Biebusch, A. C. Trebus and Jane Doe Trebus, his wife, John Morrisey, as Administrator of the Estate of Adam Weidinger deceased, Louise Weidinger, Philip Weidinger, Lona Weidinger, Rose Weidinger, Barbara Tragler, Johann Weidinger, Geo. Franz Weidinger and Appolonia Schirrman, defendants.

You are hereby summoned to appear within sixty days after the date of the first publication of this summons, to-wit; within sixty days after the 5th day of February, 1909, and defend the above entitled action in the above entitled court, and answer the complaint of the plaintiffs, and serve a copy of your answer upon the undersigned attorneys for the plaintiff at their office below stated; and in case of your failure so to do, judgment will be rendered against you according to the demand of the complaint which has been filed with the Clerk of said Court.

That the object of this action is to obtain judgment upon a note given by the defendant August Biebusch to the plaintiff Mamie L. Cain in the sum of $750.00, and to foreclose a mortgage given to secure said note upon the following real estate, to-wit:

Lot eleven (11) in block two hundred ninety-seven (297); lot eleven (11) in block three hundred and eight (308); lots five (5) and sixteen (16) in block three hundred ninety-seven (397); lots eighteen (18) and nineteen (19) in block four hundred thirteen (413); lots fifteen (15), sixteen (16) and seventeen (17) in block four hundred thirty-one (431); lot eight (8) in block two hundred ninety-eight (298), lot seventeen (17) in block three hundred twenty-four (324); lots six (6) and seven (7) in block four hundred twelve (412); lot (5) in block four hundred thirty-two (432); lots ten (10), eleven (11), twelve (12), and thirteen (13) in block four hundred fifty (455); all in the Government Townsite of the City of Port Angeles. Clallam County, Washington.

Trumbull & Trumbull,
Attorneys for Plaintiffs.

Address: Port Angeles, Clallam County, Washington,

Smoked and salt fish, Salt Mackeral, Salmon bellies, and canned fish at McDonnell and Sons.

CALL FOR BIDS

Notice is hereby given that sealed bids will be received at the Auditor's office in the city of Port Angeles, up to the hour of 2 o'clock p. m. on Tuesday, the 9th day of February, 1909, to gravel the First section of Burnt Mountain Improvement, on the Forks-Clallam Bay Road, according to the plans and specifications on file in the County Engineer's office, and also at George W. O'Brien's office at Clallam Bay, Washington.

A certified check or cash deposit of 5 per cent of the bid must accompany each bid.

The County Commissioners reserve the right to reject any and all bids.

By order of the Board of County Commissioners of Clallam County, Washington, made January 6th, 1909.

N. M. Hawkins,
Auditor of Clallam County, Washington.

Date of first publication January 22.

No. 592

Notice and Summons by Publication.

In the Superior Court of the State of Washington, for Clallam County.

R. H. Prickett plaintiff, vs. F. J. Silva, F. P. Sylvia and all persons unknown, if any, having or claiming an interest estate in and to the hereinafter described real property.

State of Washington to F. J. Silva, F. P Sylvia, and all persons unknown, if any, claiming or having an interest or estate in the hereinafter described real property.

You and each of you are hereby notified that the above named plaintiff, R. H. Prickett, is the holder of delinquent tax certificate No. 2381, issued by the Treasurer of Clallam county, Washington, embracing the real property situated in Clallam county, Washington, and more particularly described as follows, to-wit:

Lot five, section two, township twenty-nine north range thirteen west W M.

That said certificate was issued on the 20th day of July, 1907, for the sum of $4.37 for the delinquent taxes for the years 1906; that the taxes for the following years have been paid by the plaintiff, to-wit: the year 1907 th sum of $1.40; which several sums bear interest at the rate of fifteen per cent per annum from said date of payment.

You and each of you are hereby summoned to appear within sixty days after the date of first publication of this notice and summons, exclusive of the day of said first publication, to-wit: within sixty days after the 29th day of January, 1909, and defend the above entitled action or pay the amount of the taxes due, together with the costs, penalties and interests; and in case of your failure so to do judgment will be rendered foreclosing said tax lien for such taxes, penalties costs and interest against said lands and premises hereinbefore mentioned.

R. H. PRICKETT, Plaintiff.

Gee. Venable Smith, attorney for plaintiff, residence and P. O. address. Port Angeles, Washington.

First publication January 29, 1909.

Who's your Tailor?

TRADE MARK REGISTERED 1906

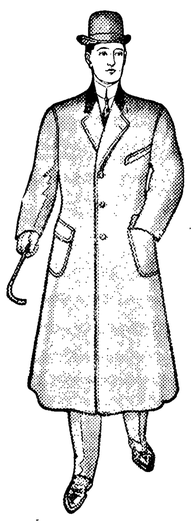

Three-Button Novelty Overcoat, No. 540

The Part You Don't See

of a suit—more particularly the coat—is the most important element of fine tailoring.

In an Ed. V. Price suit or overcoat it is the basis of neatness, durability, honest construction and superior workmanship, which means the garment is as

Good As Can Be Made

out of high grade materials and the world's best tailors, working with the most up-to-date equipment.

Suit or overcoat from your choice of 500 fine cloths, according to direct or modified style, made to fit and satisfy you perfectly, for half, or much less, the charge of any local tailor.

CHAS. A. FILION

Representative, Next to Glendale Creamery, Port Angeles.

J. R. GALLAGHER **Phone 24** M. J. KERKES

GALLAGHER & KERKES TRANSFER CO.

Successor to Johnson Transfer Co.

LIVERY, FEED, SALE STABLES

Lincoln Street Wharf, Port Angeles

Commercial Baggage a Specialty. Cab Service at All Hours.
Piano Moving. Heavy Hauling.

Horses for Sale on Hand Now.

Filion Mill and Lumber Co.

Manufacturers of and dealers in Rough and Dressed Lumber, Lath, Shiplap, Rustic Siding, Plain and Fancy Casing, Etc

The Best Cedar Shingles Made.

Office and Mill on Lincoln Heights.

Our Own Boat
STEAMER ALBION

Leave City Dock, Port Angeles, after 7 p. m. on Mondays, Wednesdays and Fridays.

Leave Schwabacher Dock, Pier 7, Seattle, after 6:30 p. m. on Tuesdays, Thursdays and Saturdays.

Special attention given to handling all kinds of freight and we solicit the patronage of all citizens of Port Angeles.

Capt. W. L. Stetson, Master.
C. C. Brooks, Purser.

McKEE & LaFLOWER
Funeral Directors AND Embalmers

C. F. MERRITT, Manager City Office

Phones: LaFlower 108; McKee 105; City Office 7.

LADY ATTENDANTS

Thos. T. Aldwell

Established 1890.
Rooms 10 & 10a Aldwell Blk.

See him for

Real Estate
Surety Bonds
Fire Insurance
Time Investments
All Information Cheerfully Given

Special care given property of non-residents

Thos. T. Aldwell

Established 1890.

JAMES STEWART

Attorney at Law

Office on Front Street.

Port Angeles, Wash.

Bank of Clallam County

Established April, 1895

Transacts a General Banking Business

H. E. Lutz, President.
S. J. Lutz, Cashier.

INTEREST PAID ON TIME DEPOSITS

A. D. Willson. C. E. Fulmer

WILLSON & FULMER

EMBALMERS
FUNERAL DIRECTORS

Telephones:
Willson 84. Office L. 74 Fulmer 74

L. J. HELDRING

MASSAGE TREATMENTS

Office Hours, 9:30 to 12; 1 to 4

Goldwater Building, Front St., Port Angeles.

All Physicians

Must prescribe some of the ingredients that are contained in Hood's Sarsaparilla—for all troubles of the blood, stomach, kidneys and liver.

They include sarsaparilla, stillingia, yellow dock, gentian, wild cherry bark, mandrake, dandelion, juniper berries, pipsissewa, etc.

The combination and proportions are our own formula and give power to cure beyond the reach of any other prescription or substitute. That's why it is wise to get Hood's and only Hood's.

Only $2.93

For this beautiful cottage front window, bottom glass size 40x40, top glass size 40x20, made of first quality fir lumber, 1⅜ inches thick. This window is sold by dealers ordinarily at from $5.00 to $7.00 per window. Our price only $2.93. We are the largest makers and distributors of cottage front windows in the Northwest. The glass is silver clear, and at this remarkably low price even the most unpretentious cottage should have at least one or two of these beautiful windows.

Cross panel doors only $1.35.

Cottage front doors with ornamental glass only $3.50.

Send for our price lists in which we illustrate and describpe a thousand bargains. Shipments made anywhere, safe delivery guaranteed. Price lists mailed free.

O. B. WILLIAMS CO.,
1010 Western Ave. SEATTLE

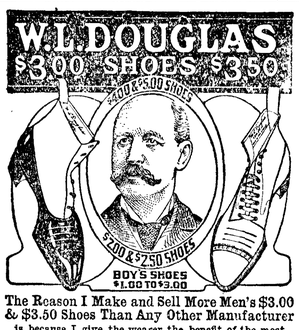

The Reason I Make and Sell More Men's $3.00 & $3.50 Shoes Than Any Other Manufacturer

is because I give the wearer the benefit of the most complete organization of trained experts and skilled shoemakers in the country.

The selection of the leathers for each part of the shoe, and every detail of the making in every department, is looked after by the best shoemakers in the shoe industry.

If I could show you how carefully W. L. Douglas shoes are made, you would then understand why they hold their shape, fit better, and wear longer than any other make.

My Method of Tanning the Soles makes them More Flexible and Longer Wearing than any others.

Shoes for Every Member of the Family, Men, Boys, Women, Misses and Children.

CAUTION! For sale by shoe dealers everywhere. None genuine without W. L. Douglas name and price stamped on bottom.

Fast Color Eyelets Used Exclusively. Catalog mailed free.

W. L. DOUGLAS, 167 Spark St., Brockton, Mass.

POTATOES 60 cts. a bu.

Per Salzer's catalog page 129.

Largest growers of seed potatoes and early vegetables in the world. Big catalog free: or, send 16c in stamps and receive catalog and 1000 kernels each of onions, carrots, celery, radishes, 1500 lettuce, ruta baga, turnips, 100 parsley, 100 tomatoes, 100 melons, 1200 charming flower seeds, in all 10,000 kernels, easily worth $1.00 of any man's money. Or, send 20c and we add one pkg. of Earliest Peep O'Day Sweet Corn.

SALZER SEED CO., Box PC La Crosse, Wis.

DON'T USE POOR
TOOLS

Pocket Knives 25c to $3.00. Fine Hunting Knives $1.00 to $3.50. Every Knife Warranted.

A good Razor and Strop only $1.00. Also the best Razor on the market for $2.00 to $3.50. Gillette Safety Razor $5.00. The best razor blades, per doz. $1.00. The Star Safety Razors $1.50.

Send for catalogue of Star Safety Razors.

All Mail Orders Promptly Filled.

A. L. HALL,
1111 First Ave. SEATTLE

Water Wells

We drill wells any size and any depth. Write for information if interested.

PACIFIC WELL DRILLER CO.,
Box 1472, Seattle, Washington

CORNICIDE CURES CORNS

Relieves the pain and inflammation instantly. Removes all of the corn. Don't use a knife; it's dangerous. Ask your druggist for Cornicide, or send 25c to Cornicide Co., 604 Pike St., Seattle.

MANY ROYAL HOMICIDES.

Series of Grim Stories from the Courts of Europe.

In the old days royalty thieved and swindled and murdered pretty much as they liked. They are not supposed to do such things now—perhaps because they are much more strictly looked after. But even in these modern times princes of the blood royal have taken the lives of their fellow men.

It is always an accident, of course; at least, so the official journals say, if they say anything at all.

Only the other day an aged Servian peasant received an official notice that his son, a private in the Servian army, was dead, and that the body was being sent home for burial.

Nothing was said as to the cause of death, and when the coffin arrived the old man insisted on having it opened. On the lid being removed, the soldier's family were amazed to find a bullet wound in the body. Suspicions of foul play were aroused. Inquiries were made, and at last the truth was dragged from the reluctant officials.

An officer, they said, had been practicing with his revolver, and, seeing the soldier with a cigarette in his mouth, he had bet that he could knock the tobacco ash from the tip of the cigarette. He raised his revolver, fired—and missed.

"Who was the officer—the man who murdered my son?" the old man asked.

They tried to put him off with all sorts of explanations, but at last he forced them to answer his question.

"It was His Highness the Crown Prince!"

Last July a hunting party, which included the Emperor of Austria, went to shoot at Mitten Weissenbach, near Ischl. In a surprisingly short time they returned to Ischl, one of the party having been injured.

An "inspired" communication was later sent to the press to the effect that Baron Krieghammer, Minister of War for the Austro-Hungarian Empire, had fallen while shooting and injured himself.

The Baron, who was an old man of 75, lingered for some time in great agony, but ten days after the accident he died.

The public accepted the official account of the affair and promptly forgot about it. Some weeks afterward the facts began to filter through from court circles, and without it actually becoming public property the real story of that fatal hunting expedition was whispered cautiously about in Vienna.

The true facts were simply that, about a quarter of an hour after the party had started, the Emperor's grandson, Prince George of Bavaria, fired the first shot, hitting Baron Krieghammer in the thigh. The minister fell to the ground with a groan. Francis Joseph, who rushed to his assistance, found him lying in a pool of blood.

The unfortunate minister was carried back to Ischl, where attempts were made to remove the bullet. The official version of the accident was only issued when it was seen that the Baron's case was hopeless, and that recovery was impossible.

If a motorist who runs down and kills any one may be classed as a murderer, then at the present moment a murderer sits on a European throne.

While traveling in his motor car at Pernersdorf the King of Saxony ran over a farmer named Starcke. The man was killed almost instantly. King Frederick, who was one of the principals in the most unpleasant royal scandal of recent years, was urged to grant some sort of compensation to the dead man's family. With truly regal magnificence His Majesty generously offered them £60!

The final tragedy of Ludwig II. of Bavaria has never been satisfactorily explained, and as both the chief actors are dead it must ever remain a historical mystery.

Briefly, the affair happened in this way: Ludwig had been pronounced mad. He was deposed and taken by Dr. Von Gudden, a specialist in insanity, to the Castle of Berg on the Lake of Starnberg.

One evening the King and the doctor went out walking together—and they never came back.

Some hours later their bodies were found floating in the lake. No one knows how they came there. "Inspired communications" said that Ludwig had thrown himself into the lake, and that Dr. Von Gudden had lost his life in trying to rescue him.

But how, then, can one explain the scratches on Von Gudden's face and the bruise, as though from the blow of a fist? The King must have hated him, for it was he who, with diabolical tactlessness, told him bluntly that he was mad.

Terrible things were whispered. The story most widely believed was that Ludwig had drowned his companion, and then, in a frenzy of madness, plunged into the lake.—Pearson's Weekly.

No Wonder.

Mother (viciously scrubbing her small boy's face with soap and water)—Johnny, didn't I tell you never to blacken your face with burnt cork again? Here I have been scrubbing half an hour and it won't come off.

Boy (between gulps)—I—uch—ain't your little boy—uch, I'se Mose, de colored lady's boy.—Judge.

Following Instructions.

"How are you doing now?"

"Oh, I'm worrying along!"

"But, why worry?"

"Well, you see, I'm fulfilling of the scriptural injunction, 'Man was born to trouble!'"—Atlanta Constitution.

PE-RU-NA TONIC FOR COUGHS, COLDS, CATARRH.

JOSEPH HALL CHASE.

Peruna Drug Co., Columbus, Ohio.

Gentlemen: I have used Peruna and find that it cannot be equaled as a tonic, as well as a cure for coughs, colds and catarrh.

You are authorized to use my photo with testimonial in any publication.

Joseph H. Chase,
804 Tenth St., Washington, D. C.

Cold and La Grippe.

Mr. C. Happy, Hardin, Ray Co., Mo., writes: "I can safely recommend Peruna as a remedy that will cure all catarrhal troubles.

"It was of great benefit to me, as it cured me of catarrh of the throat, and I took a very bad cold and had la grippe last February. It settled in my throat and lungs. I took three bottles of Peruna and it cured me.

"I highly recommend it to all who are sick, and I am glad to add my endorsement to that of others."

Pe-ru-na for Colds,

Mr. L. Clifford Figg, Jr., 2929 East Marshall St., Richmond, Va., writes that when he gets a cold he takes Peruna, and it soon drives it out of his system. For several years he was not entirely well, but Peruna completely cured him.

People who object to liquid medicines can now secure Peruna tablets.

For a free illustrated booklet entitled "The Truth About Peruna," address The Peruna Co., Columbus, Ohio. Mailed postpaid

Building Material

Send us a list of your wants and get our estimate. It costs you nothing.

Order by Mail Save Money

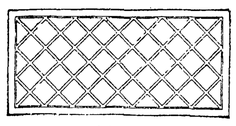

$1.75
Fancy Piano Sash Made in all sizes

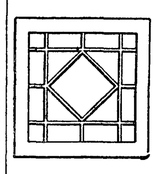

This Handsome Hall Sash
90 Cents

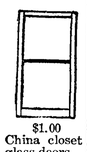

$1.00
China closet glass doors

Lowest priced dealers in the Northwest selling windows and sash of all kinds.

Write for price list today, mailed anywhere FREE

Ainslie-Boyd Co.
"The Reliable Dealers"
2011 Westlake Boulevard SEATTLE

KODAKS

From $1.00 to $10.00. Some second-hand machines at bargain prices. Write us for Kodak booklet G.

C. W. PARKER CO.
111 Columbia St. SEATTLE, WASH.

Onion Hearts a Delicacy.

After onions are boiled take from each the heart. It will slip out easily, and you will find that not only the part which leaves the odor on the breath is gone, but also that raw, green taste, which all boiled onions have more or less.

Almost every day President Roosevelt does something to make the Kaiser feel more bitterly his own situation.

PISO'S CURE

Beware of the Cough

that hangs on persistently, breaking your night's rest and exhausting you with the violence of the paroxysms. A few doses of Piso's Cure will relieve wonderfully any cough, no matter how far advanced or serious. It soothes and heals the irritated surfaces, clears the clogged air passages and the cough disappears.

At all druggists', 25 cts.

25 CTS. 25 CTS.

S. N. U. No. 6 —1909

WHEN writing to advertisers please mention this paper.

WHAT FOREST FIRES MEAN.

Loss Is Not Only Upon Matured Timber Destroyed, but Human Life.

Forest fires, sweeping over the woodlands of Michigan, Wisconsin, Minnesota, New York, Pennsylvania and other States, have caused enormous losses of human life and of timber, the Boston Transcript says. Figures to show the extent of the damage for the year 1908 have not been compiled, but the destruction wrought by forest fires in other years, so far as it has been possible to estimate it, urges the need of protective action.

According to the figures obtainable, the loss of life in forest fires in the United States in the last thirty years, not including 1908, has been 1,956 persons, or an average of sixty-five a year. The number of lives reported to have been lost in the United States and Canada this year is more than 150.

Official census returns for 1880 showed an area of timber lands of 10,000,000 acres burned yearly, with the value of destroyed timber placed at $25,000,000 to $50,000,000, and, although the acreage of forests burned in later years is much less, the loss is not, for the reason that the timber is much more valuable.

Experts estimate that the damage done to new forest growth by forest fires amounts to $90,000,000 yearly, figured upon a basis of an additional growth averaging twenty cubic feet an acre a year. This, for a forest area of 500,000,000 acres, would be 10,000,000 cubic feet.

Another incidental loss, the result of forest fires, is the destruction of soil fertility. The humus, or essential vegetable mold, in the soil is devoured by the flames. What is lost in this manner cannot be recovered for a score of years or more.

Then there is the damage to rivers and adjacent farm country, the consequence of floods and drought which follow the destruction of forests by fire or otherwise. The cost to the nation amounts to millions of dollars.

Depreciation in forest wealth and in the value of the land visited by fires also endangers the prosperity of the territories affected and is a hindrance to commercial enterprise.

Upon the basis of the forest service of the national government in its experience with the forest reservations, the entire cost of administration of which, including a fire patrol, amounts only to one cent an acre, the whole forest area of the United States could be well patrolled and protected from devastating fires for less than $3,000,000 a year. This would mean a yearly saving in timber losses alone of $20,000,000, regardless of other advantages.

By its fire patrol the government forest service reduced the burned-over area from 388,872 acres in 1904 to 109,410 in 1907. During the same period the national forests were increased in acreage from 58,000,000 to 168,000,000 acres.

Here Is Relief for Women.

If you have pains in the back, Urinary, Bladder or Kidney trouble, and want a certain, pleasant herb cure for woman's ills, try Mother Gray's AUSTRALIAN-LEAF. It is a safe and never-failing regulator. At Druggists' or by mail 50 cts. Sample package FREE. Address, the Mother Gray Co., Le Roy, N. Y.

Muffins and Eggs.

For a palatable luncheon dish take English muffins, divide them, butter and heat them, scoop out the center and add a poached egg. If desired, a little cream dressing may be added to the egg, with high seasoning. The whole should be served very hot.

FITS St. Vitas' Dance and Nervous Diseases Permanently Cured by Dr. Kline's Great Nerve Restorer. Send for FREE $2.00 trial bottle and treatise. Dr. R. H. Kline, Ld., 931 Arch St., Philadelphia, Pa.

A simplified spelling society in England wants to have school children taught to spell by ear. To show how tastes differ, it is a matter of common complaint among business men here that some of the graduates of the common schools spell that way now.

PILES CURED IN 6 TO 14 DAYS

PAZO OINTMENT is guaranteed to cure any case of Itching, Blind, Bleeding or Protruding Piles in 6 to 14 days or money refunded. 50c.

A Winter Cake.

A cider cake that emanates from Vermont calls for two cupfuls of sweet cider, six ounces of butter, a cupful of granulated sugar, a pound of dried currants, half a nutmeg, grated; a teaspoonful of cinnamon, four eggs, ten ounces of flour and a tablespoonful of soda.

Mothers will find Mrs. Winslow's Soothing Syrup the best remedy to use for their children during the teething period.

Serious Interruptions.

The truly lazy man is not a common figure in this country, and when he does appear he is not treated with proper respect. Ideal laziness is an art as difficult as playing on the violin. A writer in the Washington Star tells of one member of the Sons of Rest who deserves recognition.

"I s'pose John is still taking life easy?" said the woman in the spring wagon.

"Yes," answered the woman who was carrying an armful of wood. "John has only two regrets in life. One is that he has to wake up to eat, an' the other is that he has to quit eating to sleep."

The Russian army has 3,334 officers and men engaged in aeronautics, while we have only 13. That's about the right proportion; we'll keep ahead on that.

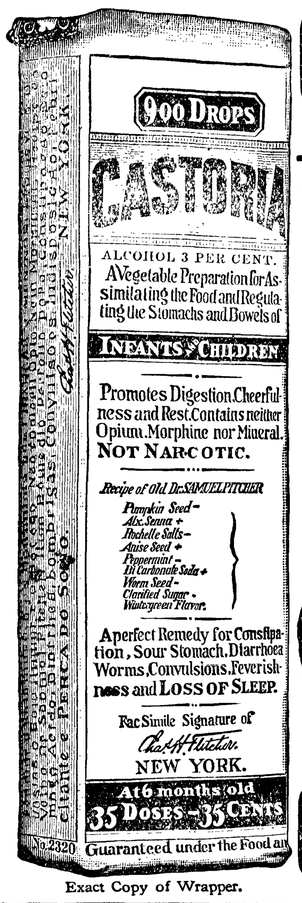

Exact Copy of Wrapper.

CASTORIA

For Infants and Children.

The Kind You Have Always Bought

Bears the Signature of Chas. H. Fletcher.

In Use For Over Thirty Years

CASTORIA

THE CENTAUR COMPANY, NEW YORK CITY.

CRESCENT BAKING POWDER Egg-Phosphate

WILL DO ALL THAT ANY HIGH PRICED POWDER WILL DO AND DO IT BETTER

A FULL POUND 25c. Get it from your Grocer

Quince Honey.

Four large quinces, grated; three pounds of granulated sugar, one pint of water, alum the size of a pea. Put the water, sugar and alum in a kettle, boil and skim. Put in the quinces and boil for ten minutes, then turn into jars and seal.

Only One "BROMO QUININE"

That is LAXATIVE BROMO QUININE. Look for the signature of E. W. Grove. Used the world over to Cure a Cold in One Day. 25c.

Break six eggs into a dish and stir them gently. Add one-half cupful of grated or chipped cheese, salt and pepper to taste, and one-fourth teaspoonful of extract of beef dissolved in one tablespoonful of boiling milk. Melt two tablespoonfuls of butter in the pan, turn in the mixture and cook slowly. Cut in quarters and turn when brown.

Building a Home?

Design Book Containing New Patterns Handsome

SANDED CURLY FIR

Doors, Sash, Finish

Mailed to prospective buyers.
HIGH GRADES
MODERATE PRICES

Richardson & Elmer Co.
SEATTLE

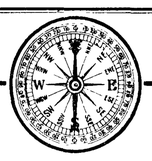

10c

in silver or stamps will bring you this 2 inch pocket compass and the biggest and best catalogue of Sporting Goods ever circulated in the Northwest.

Piper & Taft
1024-26 2nd Ave.
Seattle, Washington
Write today

GOLDEN WEST

COFFEE
TEA SPICES
BAKING POWDER
EXTRACTS
JUST RIGHT
A TRIAL WILL CONVINCE
CLOSSET & DEVERS
PORTLAND, ORE.

EVERSOLE OPTICAL CO.

Glasses scientifically fitted. We lead, others follow. 352-353-354 Empire building. Entrance 914 Second Ave. SEATTLE

Mayer HONORBILT SHOES FOR MEN

These splendid men's shoes represent the best there is in shoe leather. Every piece of material is of the choicest tannage. The workmanship is perfect; the styles are up-to-date. When it comes to service, there is nothing that equals them in lasting qualities.

"HONORBILT" SHOES

are everything the name implies. They are *"built on honor."* No matter where you look, or what you pay, you will never find anything that will outclass them in wear, style or comfort.

If your dealer will not supply you, write to us. Look for the *Mayer Trade Mark* on the sole.

***FREE*—Send us the name of a dealer who *does not* handle Mayer Honorbilt Shoes, and we will send you free, postpaid, a beautiful picture of George Washington, size 15x20.**

We also make Leading Lady Shoes, Martha Washington Comfort Shoes, Yerma Cushion Shoes and Special Merit School Shoes.

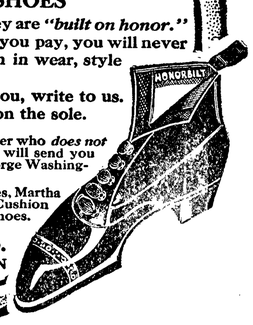

F. Mayer Boot & Shoe Co.
MILWAUKEE, WISCONSIN

AGENTS

Secure territory for greatest money maker on earth. Sells on sight. Send 25 cts, stamps or coin, for sample and particulars.

PACIFIC COAST MF'GR AGENTS, 108½ 1st Ave. So., SEATTLE

MAPLEINE

A Flavoring. It makes a syrup better than Maple. Sold by grocers.

THE TIMES MART'S

STOCK REDUCING SALE

STILL CONTINUES

Every Article in the Store Marked at Sacrifice Prices to Reduce the Immense Stock Before Taking Inventory

WE ARE NOT GOING OUT OF BUSINESS

A Big New Line of Ladies Rubbers, also Rubbers, Rubber Goods and Oilskin Clothing for Men and Boys included in this sale.

TWO EXCEPTIONAL BARGAINS

Boys Cravenette heavy blanket lined Coats at 79c. Men's Coats, the same kind, at 99c.

$16,500 worth of Clothing, Hats, Boots and Shoes, Furnishings for Men, Women, and Children, Dry Goods, Trunks and Valises in fact many articles too numerous to mention at this time. Everything goes. Note these mute but crushing prices.

CLOTHING

Men's and Youths' Suits

$25 and $35 suits go at $13.85
$20 Suits go at . . . 10.85
$15 and $16 suits go at 7.85
$10 and $12 suits go at 5.85
$8 suits go at 3.98
The above includes Serges, Cheviots, Worsteds, and fancy suits of the very latest styles and best makes.

Men's Pants

Sizes up to 50
$7 Pants go at . . . $3.98
$6 and 6.50 pants go at 3 48
$4, 4.50 and $5 pants at 2.48
$3 and 3.50 pants . . . 1.85
$2 and 2.50 pants go at 1.18
$1 and 1.50 pants go at .68
This includes corduroy pants also.

Mackinaws

5.00 Mackinaw . . . $3.85
4.50 Mackinaw . . . 2.85

Children's Suits

Ages 4 to 16
$4.00 to 4.50 Suits go at $1.98
3.00 to 3.50 Suits go at 1.48
2.50 Suits go at 1.38
1.75 to 2.00 Suits go at .98

Children's Knee Pants

15c to 98c, formerly 35c to $2.00

Odd Vests

Men's Odd Vests . . . 49c
Boys Odd Vests 15c

Men's Hats

$5.00 Stetson goes at $3.98
3.00 Conqueror Hat . 1.98
2.00 Shields Hat . . . 1.19
1.50 Hat 78
1.00 Hat 56
.75 Hat 35

Overcoats & Cravenettes

Top Covert overcoat 15.00 value 10.50
Heavy coat worth 10.00 value 5.50
Black silk lined short coat 22.00 value now . . 12.50
15.00 Cravenette now . 9.85
12.00 Cravenette now . 7.85
10.00 Cravenette now . . 6.85

Overalls & Work Shirts

Men's O'Alls 39c
Men's O'Alls 69c
Boy's O'Alls 19c
Men's work shirts . . . 39c
Boy's work shirts . . . 19c

Blankets and Comforts

9|4 small cotton Blankets 45c
10|4 double cotton blankets 95c
10|4 " cot'n blnkts. colord 95c
11|4 " " extra heavy $1.15
11|4 five pound wool blnkt. 2.85
11|4 all wool blankets 2.35
10|4 red wool blnkt. ex. fine 3.95
11|4 red " blnkts ex. heavy 4.95
Heavy full size comforts . .99
Extra fine white wool " . 1.45
3X Best grade comforts . 2.45

Trunks & Valises

Telescopes 29c to 80c.
Japanese Telescopes and grips from 25c to $1.00.
Leatherette hand satchels 49c to $1.00.
Solid leather suit cases $3.95, worth $8 to $10.
Imitation Alligator suit cases 2 45.
30 inch trunks well made and strapped 4.95.
Larger sizes in proportion.
Good cheap trunks 2.95.
36 inch steamer trunks special 4.90.

Umbrellas

Boys' and Girls' umbrellas 29c
Men's and Ladies' umbrellas 65c, 95c and 1.45.

DRY GOODS

Ladies 25c checked gingham aprons 12½
Crash towels large size prices now . . 7½c to 20c
A few odd table cloths and covers $1.50 value at . 85c
20 bolts outing flannel, prices now 4¾c per yard
A few hundred yards of dress and waist linings 4c per yard, all c olors.
75 bolts of silk and taffeta ribbons, all widths at your own price.

Shoe Department

Men's 4.00 Winchester Shoes, calf lined..... **$2.90**
Old Man's Comfort Shoes, extra Wide lasts, made of the best Kangaroo leather, oak tan soles; hand stitched, formerly 4.50, now **$2.90**
200 pairs Men's Patent Leather Dress Shoes, ranging in price from 3.50 to 7.50, now **$2.90**
90 pairs Men's Turned Pumps in vici and box calf, French Dongola and Kangaroo, while they last..... **$1.90**
124 pairs of men's Kangaroo Dress Shoes, patent leather trimmed, former price 4.00, now..... **$2.99**
75 pairs Men's Vici Dress Shoes Special for two days only **$2.75**
One lot Men's $4 Packard Shoes plain and cap toes all shapes..... **$2.48**
750 pairs Men's extra heavy Box calf, wet-defi triple extension soles, regular $5 and 6.00 values..... **$3.50**
25 pairs Men's Felder shoes, 5.50 values..... **$3.90**
50 pairs Ladies' Dress Shoes, lace and button, in Vici Kid and patent kid, 3.50 values while they last **1.75**
40 pairs Ladies' Juliettes rubber heels and solution soles, guaranteed waterproof, plain and tip toes for young and old ladies both..... **1.39**
Girls' Polish Lace Douglas ranging in sizes from 11 to 2, now..... **69c**
Boys Box Calf sewed school shoes 2.00 values, sizes 13 to 5½..... **1.45**
A few pairs of Ladies Fancy Fur Top Felt Slippers, now at **95c**
100 pairs Ladies' 3 point Dongola Slippers..... **49c**

Special Prices on Loggers and Cruisers

50 pairs Men's 12 inch Cruisers, full stock calf and buck leather extension heels and hand-sew-soles, positively water proof, 6.50 values..... **4.90**
38 pairs Men's 16 inch Loggers Lace and Strap, full stock extra heavy calf skin, viscolized, standard makes, 7.50 values **5.90**
50 pairs Men's heavy grain shoes just the thing for heavy work, 3.50 values..... **1.90**
100 pairs Men's Box Calf working shoes 2.50 values now..... **1.45**
Ladies' Vici Kid Bluchers patent leather tip, 2.50 values now..... **1.49**

Rubbers and Rubber Boots

Children's Rubbers sizes 6½ to 13..... **29c**
Sizes 13½ to 2½..... **39c**
Men's Rubbers, all sizes..... **45c**
Men's and Boys' short Gum Boots..... **$1.90**
Men's Thigh Boots..... **$3.90**
Men's Heavy Felt Arctics.... **85c**
Men's Coat length Cape Ann Slickers..... **79c**
Same, ¾ length..... **$1.39**
Same, full length..... **$1.49**
Men's String and Apron Pants..... **79c**
Black & Yellow Sou'westers **19c**
Men's Cravenette O'Coats, full length, velvet collars, now **2.95**
Boys' at..... **1.95**
Men's Rubber Leggins..... **69c**
Men's Reversible Rain Coats in Khaki and Rubber, all lengths..... **5.00**

Men's mixed wool sox . 10c
Men's cotton sox, black, brown and mixed colors 7c
Men's cotton sox 3c
Me 's heavy wool sox..... 19c
Men's extra heavy wool sox 39c
Men's 25 & 35c ties: four-in-hand, teck-bows, & ascots 15c
Men's 50c and 75c ties: all shapes, colors & patterns 69c

Mens Furnishing Goods

Men's fine negligee shirts 1.50 up at 98c
Men's fine negligee shirts all sizes 100 patterns to select from at 69c
200 men's 75c golf shirts to go at 39c
Odd lot 50c and 75c shirts go at 29c
Men's heavy Australian Lambs wool 1.75 value at 1.75
Men's 1.50 heavy Camels hair at 98c
Men's wool med. weight double breasted 89c
Men's Derby ribbed all colors at 39c
Men's sweaters and jackets . . . 65
Men's striped honey combed sweater 45
Sweaters for women, girls and boys 25

GLOVES

Lot Men's canvas gloves . . . 5c pr
Men's reindeer gauntlets 1.75 value 1.25
Men's heavy calfskin 1.50 gauntlet 1.00
Men's heavy horsehide 1.00 gloves .85
Men's asbestos horsehide 1.00 gloves .69
Men's hogskin gloves 1.25 value .79
Men's mule, hog and goat skin gloves .39
Men's and boy's goat skin gloves .19
50 doz. girls golf gloves at 9c pr

SPECIALS IN HOSE

Arrived Since Making Up This Bill

Burson Fashioned Silk Hose, 50c now 39c
" " " 35c now 29c
Same, lisle finish, ...25c now 19c
Zulu Full Fashioned .....35c now 19c
Fleeced-lined Extra Good....35c now 19c
A few Fancy Hose .....50c now 19c
DX3450 Extra Size.....35c now 19c
Ribbed Avalon Hose.....30c now 19c
3379 Fine Hose.....15c now 19c
3099 Fine Hose..... .....10c now 8½c
140 Children, 6 to 9, rib'd 12½c now 9½
346 Misses Lisle 5½ to 9, fine ribbed.....25c now 15c
510 Childrens Worsted Hose 6 to 9.....35c now 25c
Ladies Wool Hose black and gray, mixed.....50c now 29c
Ladies Black Cashmere.....50c now 29c
210 Fine Cashmere double soles.....60c now 39c

GINGHAM & PRINTS

Outing Flannel, 6½c, 7½c, 8½c, 10½c
Gingham, been selling at 6½c now 4¾c
Gingham, been selling at 10c now 6¾c
Gingham, been selling at 12½c now 8¾c
Prints, been selling at 5½c now 4¾c
Print, very best quality, 10c now 5¾c

LOOK OUT FOR OTHER GOODS

We have a big bill of goods on the road that were ordered 6 months ago for the spring trade. They must be taken and sold at reduced prices to get the cash to pay for them.

A FULL LINE OF DRY GOODS, New Stock in this Fall and Winter, including Dress Goods of all kinds, Table and Bed Linens, Underwear, Etc., goes at Same Slashed Prices

Above are only a few of the incomparable values to be had at this great CLOSING OUT SALE. No matter what the condition of the weather may be you should grasp this opportunity and come and get your share. WE MUST HAVE MONEY as we DON'T WANT THE GOODS

THE TIMES CLOTHING MART STORE

TO BE SOLD BY R. A. MUSKETT

Condition of Sale: No Goods Exchanged or Money Returned.